

MAP # 11075

DATE FILED.....JAN 30 2004

BY...*J.P.*

PROJECT #980474  
 FIELD BOOK #96  
 PAGES \*

SCALE: 1"=60'  
 DRAWN BY: SJO  
 CHECKED BY: ECU

DESCRIPTION FILE #980474A  
 SHEET # 1 OF 1  
 ONEDA CO. SURVEYOR'S OFFICE

SURVEYOR:  
 EUGENE C. UTTECH  
 MSA PROFESSIONAL SERVICES, INC.  
 1835 NORTH STEVENS STREET  
 RHINELANDER, WI 54501  
 (715) 362-3244

**MSA**  
 PROFESSIONAL SERVICES  
 TRANSPORTATION • MUNICIPAL  
 DEVELOPMENT • ENVIRONMENTAL

1835 N. Stevens St. Rhineland, WI 54501  
 715-362-3244 1-800-844-7854 Fax: 715-362-4116  
 © MSA PROFESSIONAL SERVICES

CLIENT:  
 CHARLES CONWAY  
 PARCEL ADDRESS  
 3782 TOWNLINE LAKE ROAD  
 RHINELANDER, WI 54501

PLAT OF SURVEY

A SURVEY OF LOT 11, PLAT OF  
 TOWN LINE HEIGHTS IN GOV'T LOT 3 AND GOV'T LOT 4,  
 SECTION 35, T37N, R8E, TOWN OF NEWBOLD  
 ONEIDA COUNTY, WISCONSIN

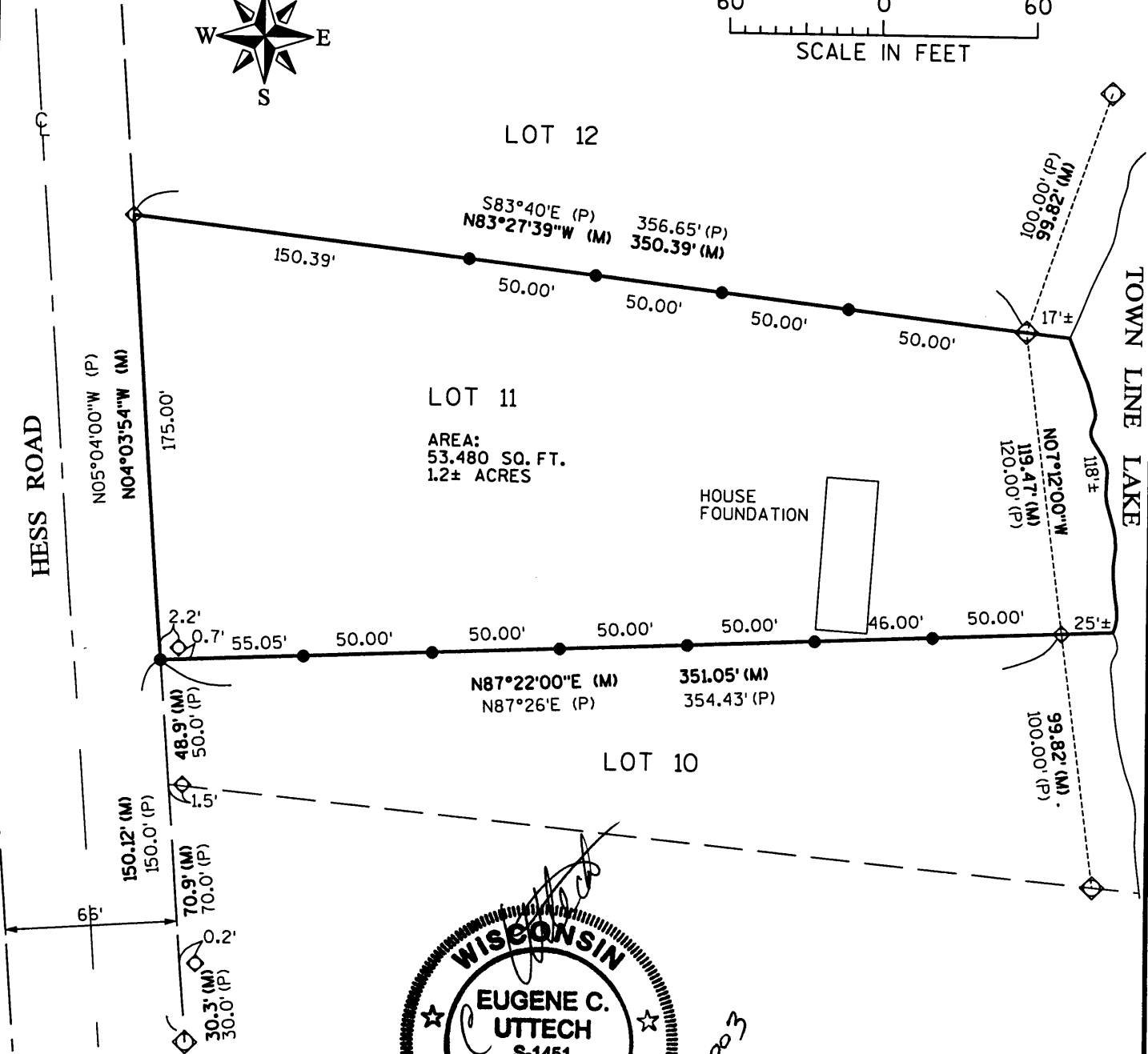
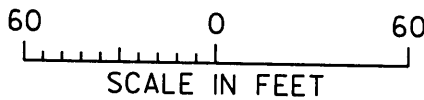

*Eugene C. Uttech*  
 October 31, 2003

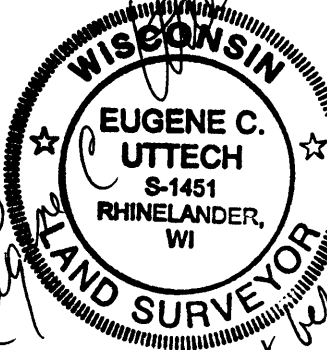

LEGEND

- 3/4" X 24" IRON ROD, SET
- ◇ 1" IRON PIPE, FOUND
- ◇ 2" IRON PIPE, FOUND
- (M) MEASURED
- (P) PLATTED

I, EUGENE C. UTTECH, REGISTERED  
 LAND SURVEYOR OF THE STATE OF  
 WISCONSIN DO HEREBY CERTIFY  
 THIS IS TRUE AND CORRECT TO THE  
 BEST OF MY KNOWLEDGE AND BELIEF.

11075

11075

11075