

RECEIVED & FILED AT 1 9 8  
 Oneida County Surveyor's Office  
 FEB. 14 1988  
 Date .....  
 By *M.J.H.*  
 DCS Area 2

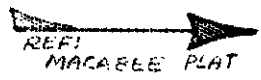

SCALE: 1" = 100'

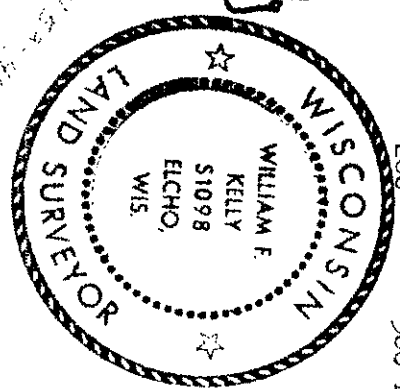

*William F. Kelly*  
*Aug 3, 1976*

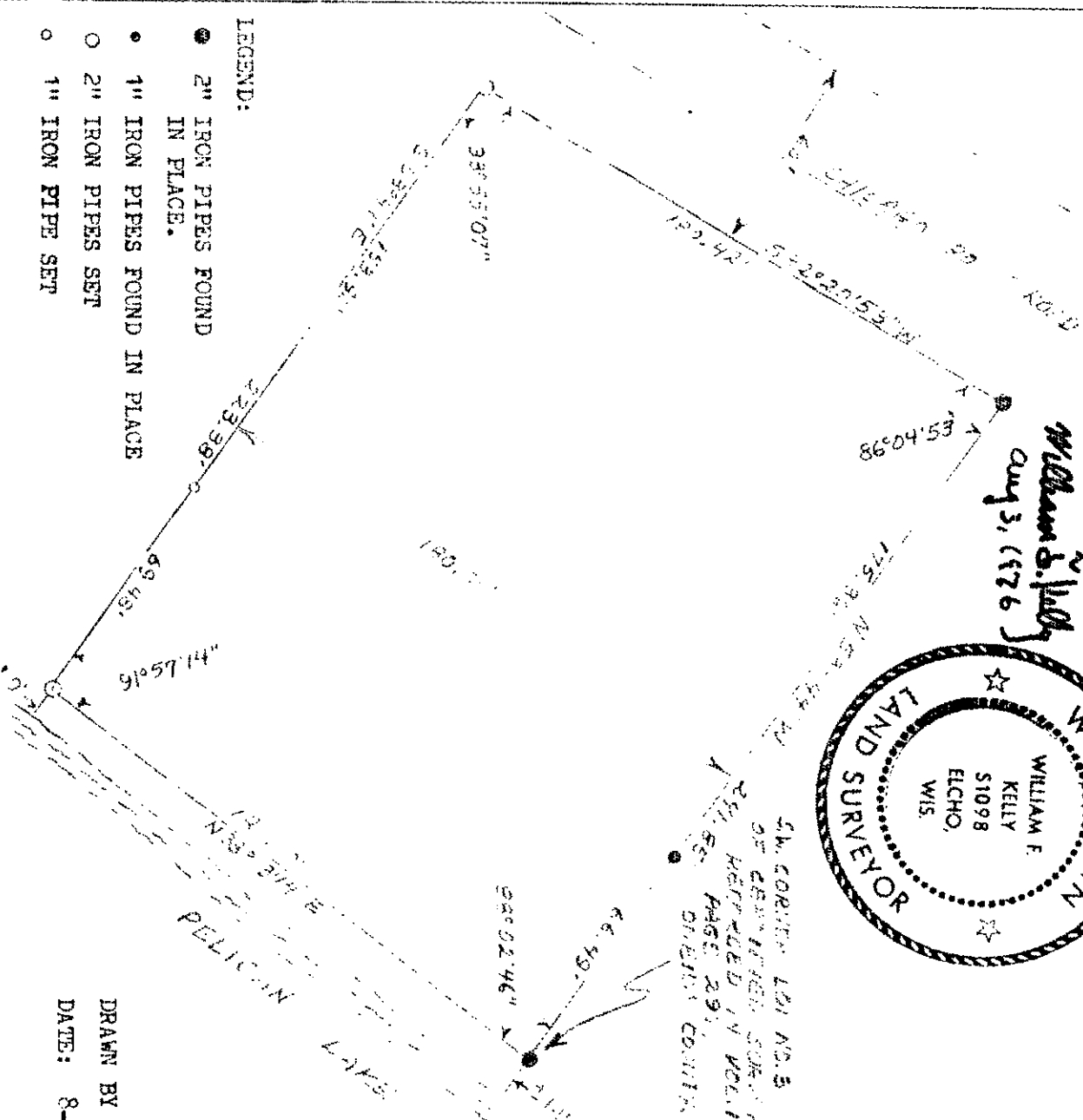

- LEGEND:
- 2" IRON PIPES FOUND IN PLACE.
  - 1" IRON PIPES FOUND IN PLACE
  - 2" IRON PIPES SET
  - 1" IRON PIPE SET

S.W. CORNER LOT NO. 3 OF CERTIFIED SURVEY AS RECORDED IN VOLUME 1, PAGE 297 OF ONEIDA COUNTY RECORDS, THENCE N53°44'W ALONG THE WEST LINE SAID LOT NO. 3 244.85 FEET TO A 2" IRON PIPE; THENCE S32°20'53"W 180.42 FEET ALONG SOUTH RIGHT OF WAY OF CHICAGO POINT ROAD TO A 2" IRON PIPE; THENCE S53°44'E 223.38 FEET TO A 2" IRON PIPE; THENCE N38°13'14"W ALONG THE SHORE LINE OF PELICAN LAKE 180.10 FEET TO A 2" IRON PIPE WHICH IS THE POINT OF BEGINNING.

I, WILLIAM F. KELLY, REGISTERED LAND SURVEYOR, HEREBY CERTIFY THAT I HAVE SURVEYED, SET CORNERS AND MAPPED A PART OF GOVERNMENT LOT 1 OF SECTION 14 - T.35N.-R.10E. AND A PART OF GOVERNMENT LOT 1 OF SECTION 25 - T.35N.-R.10E., FORMERLY KNOWN AS LOTS 6, 7 AND 8 OF BLOCK 1 OF THE AMENDED PLAT OF BLOCK 1 OF CHICAGO POINT (NOW VACATED). REFERENCE CERTIFICATE OF JUDGEMENT RECORDED MARCH 9, 1915, IN VOLUME 76, PAGE 359 IN ONEIDA COUNTY RECORDS.

SAID PARCEL MORE PARTICULARLY DESCRIBED AS FOLLOWS: BEGINNING AT THE S.W. CORNER OF LOT NO. 3 OF CERTIFIED SURVEY AS RECORDED IN VOLUME 1, PAGE 297 OF ONEIDA COUNTY RECORDS, THENCE N53°44'W ALONG THE WEST LINE SAID LOT NO. 3 244.85 FEET TO A 2" IRON PIPE; THENCE S32°20'53"W 180.42 FEET ALONG SOUTH RIGHT OF WAY OF CHICAGO POINT ROAD TO A 2" IRON PIPE; THENCE S53°44'E 223.38 FEET TO A 2" IRON PIPE; THENCE N38°13'14"W ALONG THE SHORE LINE OF PELICAN LAKE 180.10 FEET TO A 2" IRON PIPE WHICH IS THE POINT OF BEGINNING.

SAID PARCEL CONTAINS ALL LANDS LYING BETWEEN THE SURVEY LINE AND THE SHORE LINE OF PELICAN LAKE BETWEEN THE EAST AND WEST BOUNDARIES EXTENDED TO THE LAKE SHORE AS SHOWN ON SURVEY MAP.

SAID PARCEL CONTAINS 1.0 ACRES.

DRAWN BY W.F. KELLY

DATE: 8-3-76

~~HERBERT MOORE~~  
 County Surveyor  
 Oneida County, Wisconsin  
 8-4-76 Courthouse  
 Rhineland, Wisconsin 54501