

# SURVEY LANDMARK PRESERVATION RECORD

*It is the primary purpose of this record to preserve the location of any survey landmark subject to disturbance, removal or to be rendered inaccessible, as provided by Section 59.74(2), Perpetuation of landmarks, Wisconsin revised statutes.*

<b>County:</b> ONEIDA	<b>City, Village, Town</b> TOWN OF PINE LAKE	<b>Section</b> 17	<b>Town</b> T37N	<b>Range</b> R09E
--------------------------	---	----------------------	---------------------	----------------------

**Describe survey landmark found or reset and origin if known, such as being a 1/16th corner, called for in a deed or shown on a record land survey map or plat; also note location by gov't. lot 1/4 1/4 section or other PLSS subdivisional tract.**

Found 1" iron pipe per corner restoration sheet number K-7. Witnessed as shown below. Located in NW 1/4-NE 1/4 section 17, T37N, R09E.

**Show approximate location of survey landmark on this section diagram.**

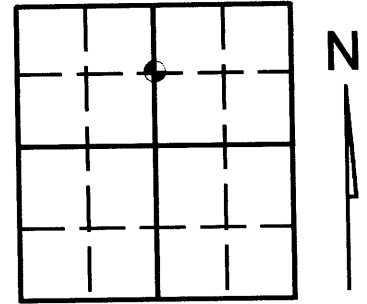

C N 1/16

MAP # **L1984**  
 DATE FILED.....**MAR 12 2004**  
 BY.....  
 DESCRIPTION FILED.....  
 ONEIDA CO. SURVEYOR'S OFFICE

**Plan view map of survey landmark location with bearing and distance ties to a minimum of four (4) described witness or reference monuments of concrete, natural stone, metal, live bearing trees or equivalent material and/or by described GPS method and precision.**

SCALE: \_\_\_\_\_ NO SCALE



NOTE: Checked corner and ties after construction and found said corner and ties undisturbed.

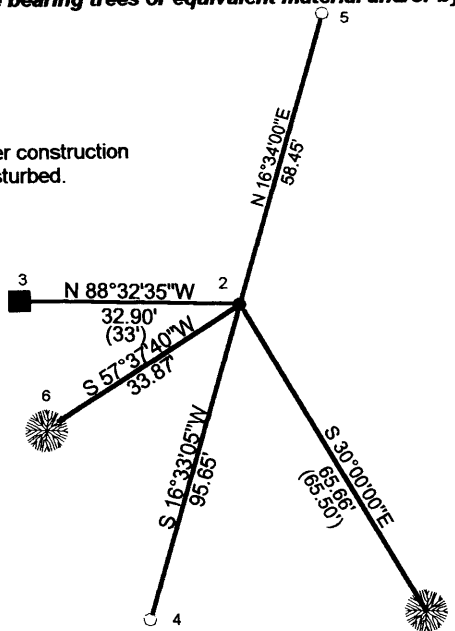

**LEGEND**

- 1- SET SPIKE IN 28" R. PINE (EX. B.T.)
- 2- EXISTING 1" I.P.
- 3- EXISTING 1" SQUARE CAPPED I.P.
- 4- SET 1" X 24" I.P. (PREVIOUS TIE)
- 5- SET 1" X 24" I.P. (PREVIOUS TIE)
- 6- SET SPIKE IN 20" R. PINE

**PROFESSIONAL LAND SURVEYOR CERTIFICATE**

*This survey landmark is being referenced for the express purpose of location preservation and is not intended as an attestation of the legal significance and/or positional accuracy thereof.*

*Thereof, this survey land mark location should be further evaluated and verified for any future land surveying or related usage purposes.*

*I, Kevin P. Bixby hereby certify that I am duly licensed as a Professional Land Surveyor in the State of Wisconsin; that the location of this survey landmark was referenced by me or under my direct supervision and/or control; and that the information shown is true and correct to the best of my knowledge and belief.*

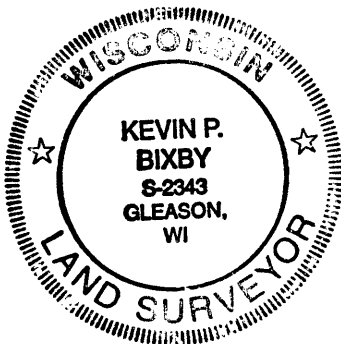

SIGNED *Kevin Bixby*

DATE 03/08/04

T1984

T1984