

RECEIVED & FILED 41199
 Oneida County Surveyor's Office
 Date FEB. 14 1986
 By M J H
 OCS Area #:

I, WILLIAM F. KELLY, R.L.S., HEREBY CERTIFY THAT I HAVE SURVEYED AND MAPPED A PART OF LOT NO. 8 OF THE RECORDED PLAT OF THE WERNER AND WISSEN SUBDIVISION LOCATED IN GOVERNMENT LOT NUMBER 1 SECTION 15, T.35N.-R.10E. IN ONEIDA COUNTY AT THE REQUEST AND UNDER THE DIRECTION OF RICHARD GUTOSKI, OWNER OF SAID LAND.

BEGINNING AT THE S.W. CORNER SAID LOT NO. 8, THENCE N2°W OR WEST LINE SAID LOT NO. 8 171.28 FEET RECORDED AS 170.00'; THENCE N88°E 100.00 FEET; THENCE S2°E 123.85 FEET; THENCE S62°22'W 110.91 FEET; THENCE N2°W 0.70 FEET TO THE POINT OF BEGINNING. SAID LOT INCLUDES THE STRIP OF LAND BOUNDED BY THE EAST AND WEST LINES AS DESCRIBED ABOVE AND THE SHORT LINE OF PELICAN LAKE.

THAT I HAVE COMPLIED WITH ALL APPLICABLE STATUTES IN SURVEYING SAID PARCEL.

LEGEND:

- ⊙ 1/2" IRON PIPE FOUND IN PLACE
- 1/2" x 30" GALVANIZED IRON PIPE SET
- ⊙ 1" IRON PIPE SET

SCALE:

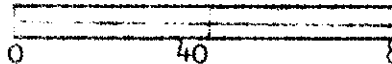
1" = 40' 

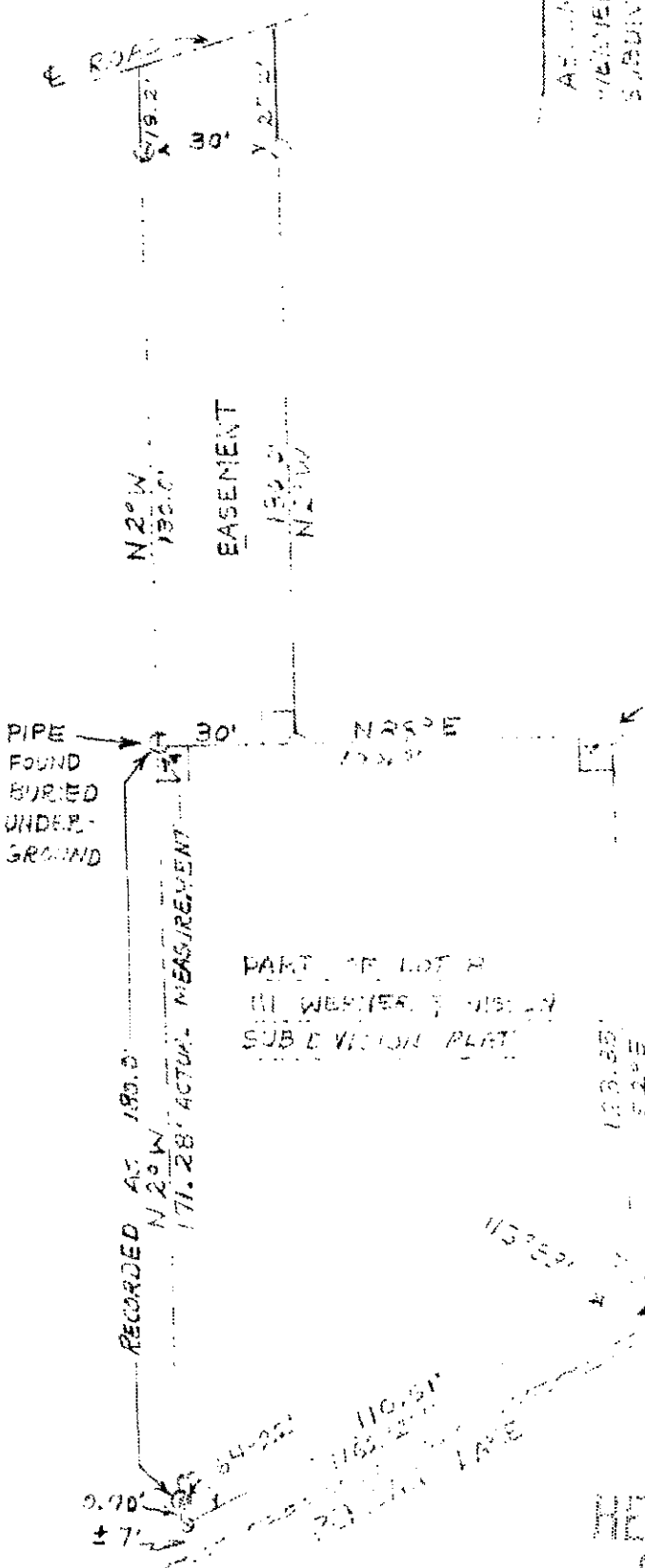

DRAWN BY W.F. KELLY
 DATE: 8-1-75



William F. Kelly
 August 1975

REVISED 7-27-76

William F. Kelly

~~HERBERT MOORE~~
 County Surveyor
 Oneida County, Wisconsin
 Courthouse
 Rhinelander, Wisconsin 54601

8-4-76

345

6617