

L1998

MAP # **L1998**
 DATE FILED.....5.7.04.
 BY.....
 DESCRIPTION FILED.....
 ONEIDA CO. SURVEYOR'S OFFICE

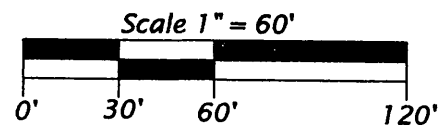

Legend
 ⊖ = 1.0" dia. iron pipe found in place.
 ○ = Iron pipe set, 1.0" dia. x 24" long.
 Pipe sizes are outside diameter dimension.

Lot 2
 of
Certified Survey Map No. 533
 recorded in
Vol. 2 of S. Maps, on page 533
 part of
GOV'T. LOT 2
SECTION 18, T39N, R5E
 Minocqua Township
 Oneida County, Wisconsin

SURVEYOR'S CERTIFICATE
 I, James D. Rein, Registered Land Surveyor No. S-1234, hereby certify that I have surveyed the property shown hereon; that this map represents an accurate survey of said property to the best of my knowledge and belief; that I have performed this survey by order of Walter Mastaglio; and that I have complied with the requirements of Wisconsin Administrative Code A-F.2.

Bearings Grid, based on the Oneida County Coordinate System

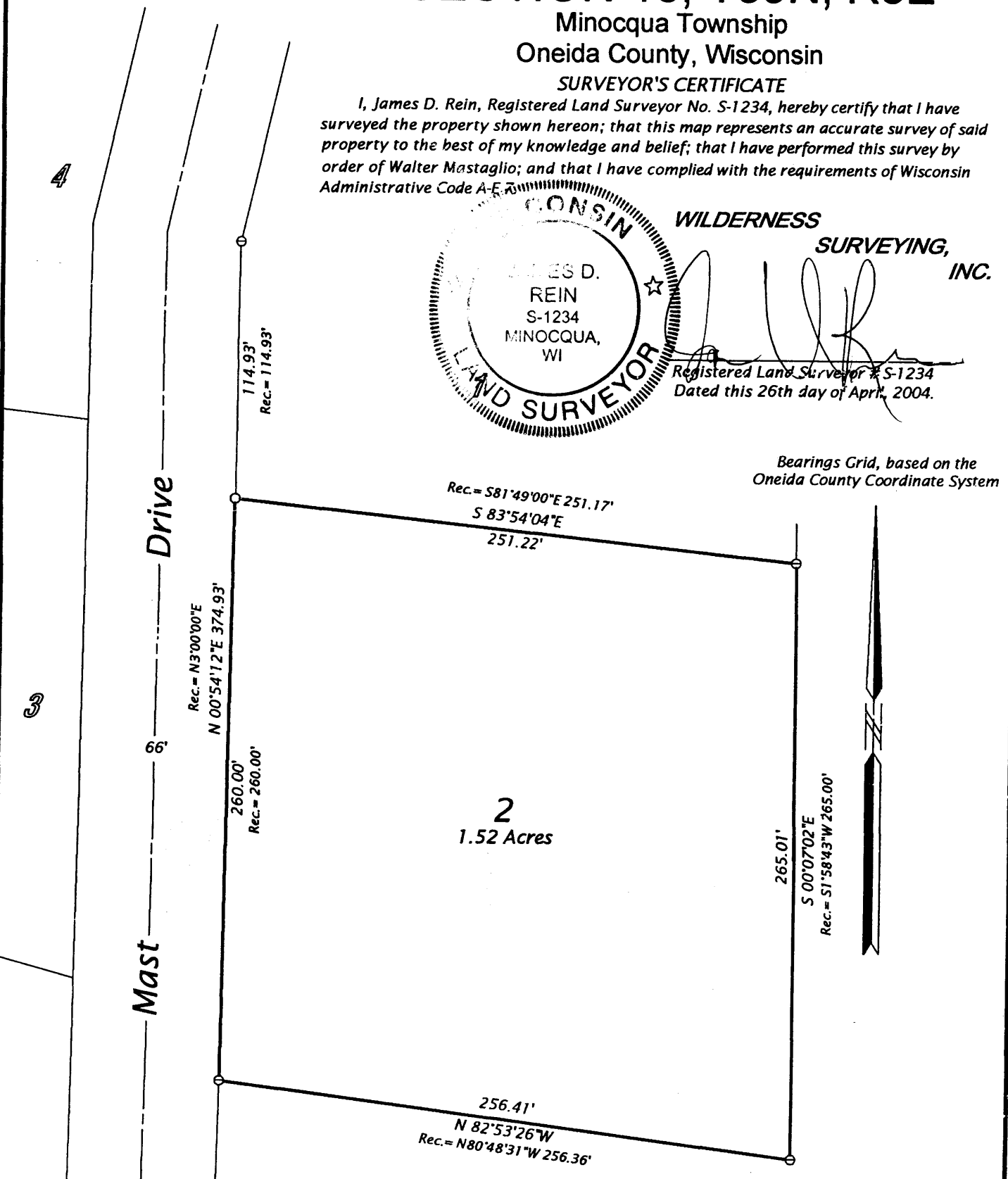

WILDERNESS SURVEYING, INC.
 Post Office Box 1111 - 8793 Earls Court
 Minocqua, Wisconsin 54548
 Tel. (715) 356-5100
 www.wildernesssurveying.com

Map No. 04-42
 File No. 7-18-395
 Drafted by: MLO
 Sheet 1 of 1 sheets

533

L1998

L1998