

RECEIVED & FILED # L2.0
 Oneida County Surveyor's Office
 Date FEB. 1. 1 1988

TOWN OF PINE LAKE
 ONEIDA COUNTY, WISCONSIN
 PUBLIC RIGHT OF WAY
 TO BE DEDICATED BY
 THE SHEPARD LAKE COMPANY

MOORE AND PETERSON
 REGISTERED PROFESSIONAL ENGINEERS & LAND SURVEYORS
 2351 NORTH HUMBOLDT AVENUE, MILWAUKEE, WISCONSIN 53211

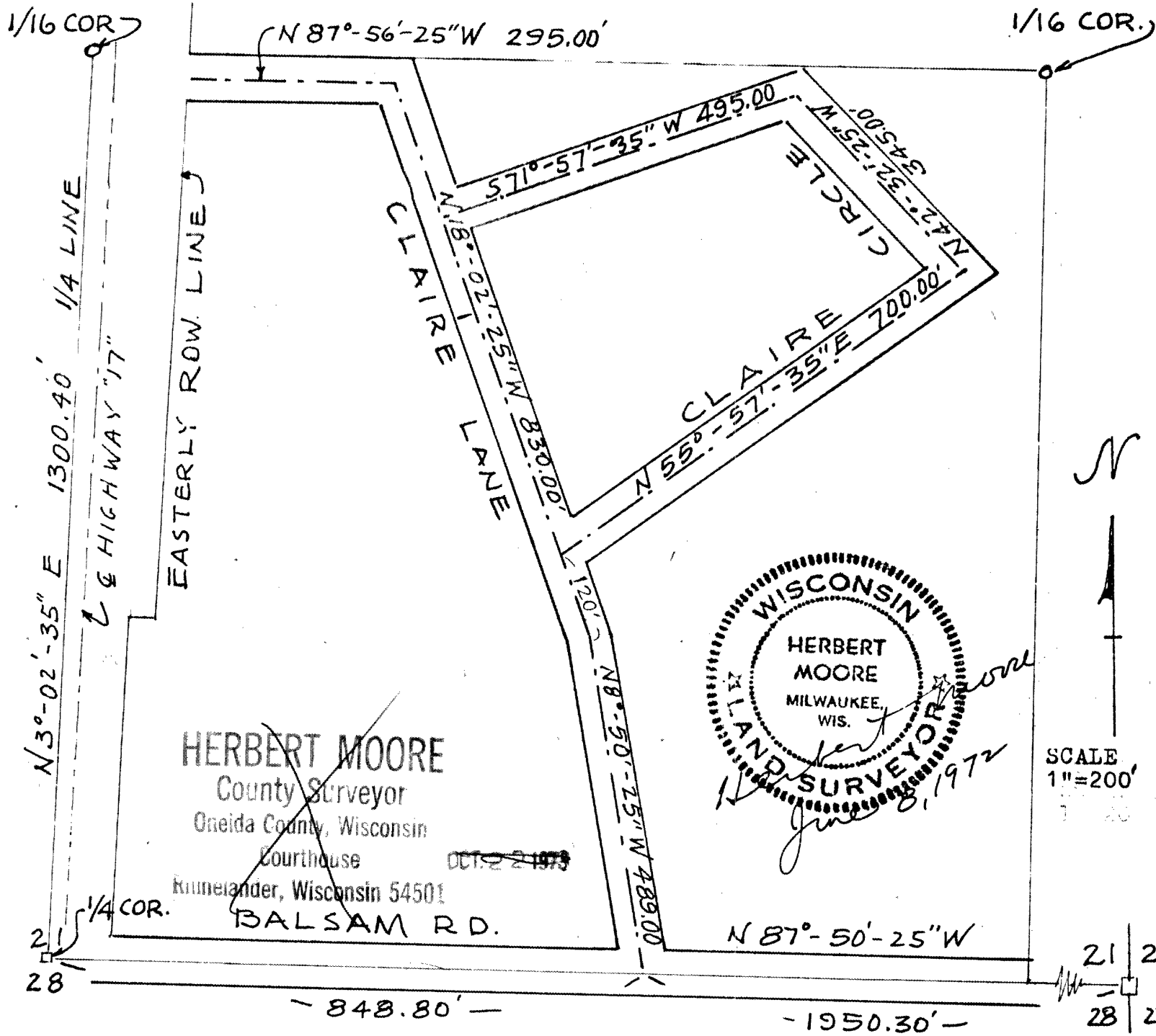

HERBERT MOORE
 County Surveyor
 Oneida County, Wisconsin
 Courthouse
 Kumeierlander, Wisconsin 54501
 BALSAM RD.

WISCONSIN
 HERBERT MOORE
 MILWAUKEE, WIS.
 LAND SURVEYOR
 June 8, 1972

SCALE
 1" = 200'

CLAIRE LANE AND CLAIRE CIRCLE RIGHT OF WAY
 A parcel of land 66 feet wide in the SW $\frac{1}{4}$ of the SE $\frac{1}{4}$ of Sec. 21, T 37 N, R 9 E of which the center line is as follows:

Commencing at the SE Cor. of Sec. 21, T 37 N, R 9 E, thence N 87° - 50' - 25" W along the south line of the section 1950.30 feet to a point which is the intersection of the center line of Balsam Road and Claire Lane, and the point of beginning:

Thence N 8° - 50' - 25" W 489.00 feet along the center line of Claire Lane to a point; thence N 18° - 02' - 25" W 830.00 feet to a point; thence N 87° - 56' - 25" W 295.00 feet to the easterly R.O.W. of the State Highway 17, and

Starting at a point on the center line of Claire Lane 609.00 feet northerly from the center line of Balsam Road; thence proceeding along the center line of Claire Circle N 55° - 57' - 35" E 700.00 feet to a point; thence N 42° - 32' - 25" W 345.00 feet to a point; thence S 71° - 57' - 35" W 495.00 feet to the re- junction with Claire Lane, representing a total net area of 4.72 acres, of which the portion indicated in in red amounting to 1.45 acres has already been described on plan dated October 2, 1969.