

L2001

MAP # **L2001**
 DATE FILED..... **MAY 19 2004**
 BY..... *[Signature]*
 DESCRIPTION FILED..... *[Signature]*
 ONEIDA CO. SURVEYOR'S OFFICE

PROJECT * 980517	SCALE: 1"=40'	FILE * 980517plat
FIELD BOOK * 94	DRAWN BY: SJO	SHEET * 1 OF 2
PAGES *	CHECKED BY: ECU	SIDE *
SURVEYOR: EUGENE C. UTTECH MSA PROFESSIONAL SERVICES, INC. 1835 NORTH STEVENS STREET RHINELANDER, WI 54501 (715) 362-3244		CLIENT: SAM SOPER PARCEL ADDRESS: 4118 PENNY LANE RHINELANDER, WI 54501
		
1835 N. Stevens St. Rhineland, WI 54501 715-362-3244 1-800-844-7834 Fax: 715-362-4116 © MSA PROFESSIONAL SERVICES		

PLAT OF SURVEY

LANDS BEING PART OF LOT 24 & 25 OF BASS LAKE SHORES PLAT
 LOCATED IN PART OF GOVERNMENT LOT 3 OF SECTION 30, T.37N., R.9E.,
 TOWN OF PINE LAKE, ONEIDA COUNTY, WISCONSIN



ALL BEARINGS ARE
 REFERENCED TO THE
 NORTH LINE OF LOT 24
 ASSUMED TO BEAR
 S86°36'E.

PARCEL "A"- TO BE ADDED TO LOT 24
 PARCEL "B"- TO BE ADDED TO LOT 25

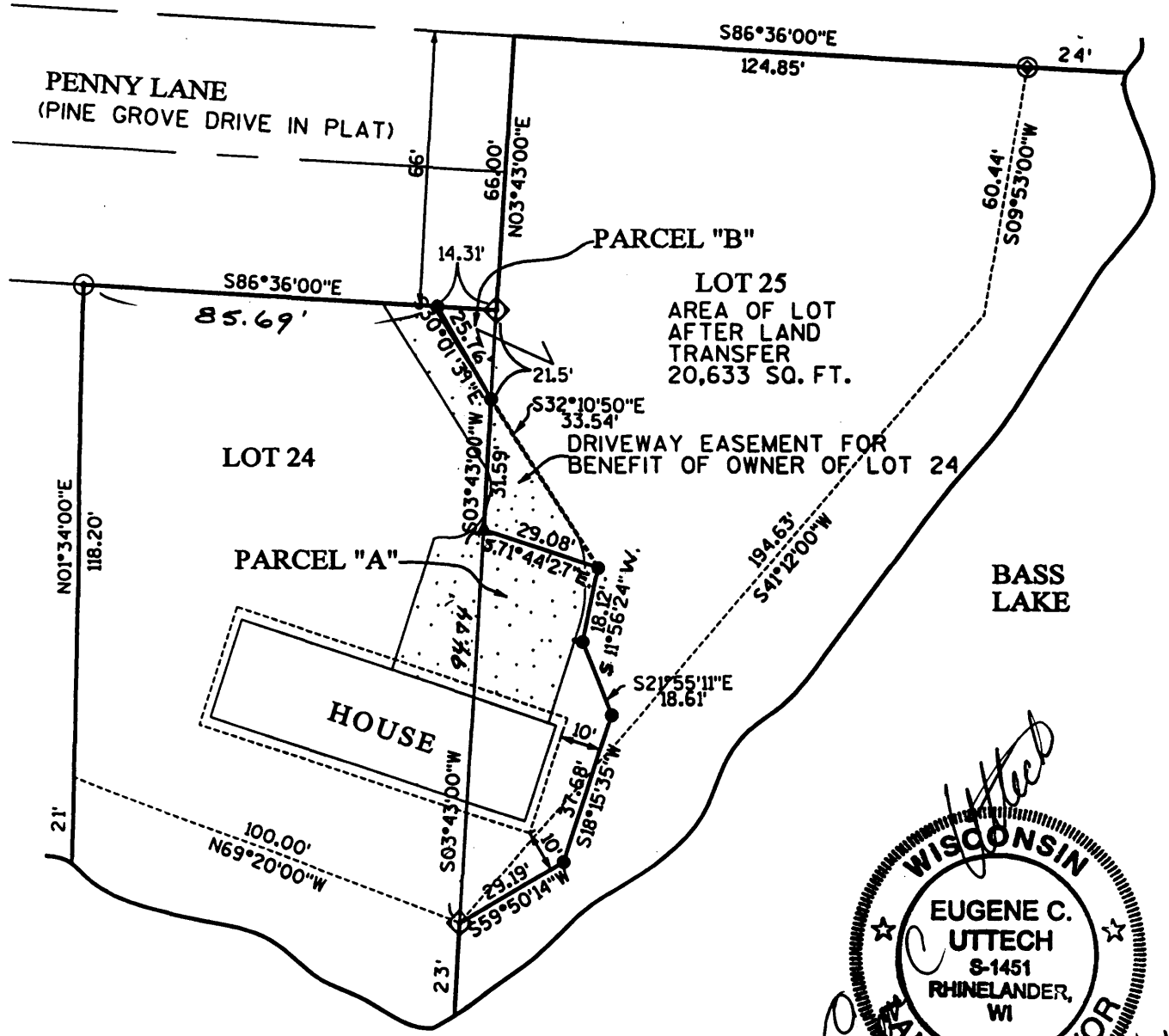

L2001

LEGEND

- 3/4" x 18" IRON ROD, SET
- ⊙ 1.25" DIAMETER IRON PIPE, FOUND
- ⊕ 1.50" DIAMETER IRON PIPE, FOUND
- ◇ 2.0" DIAMETER IRON PIPE, FOUND
- ▲ PK NAIL, SET

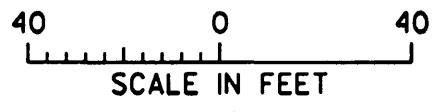

[Signature]
WISCONSIN
EUGENE C. UTTECH
 S-1451
 RHINELANDER, WI
LAND SURVEYOR
 2/17/04

I, EUGENE C. UTTECH, REGISTERED
 LAND SURVEYOR OF THE STATE OF
 WISCONSIN DO HEREBY CERTIFY
 THIS IS TRUE AND CORRECT TO THE
 BEST OF MY KNOWLEDGE AND BELIEF.

L2001