

MAP # **L2005**  
 DATE FILED.....  
 BY *J*..... **JUN 10 2004**  
 DESCRIPTION FILED.....

ONEIDA CO. SURVEYOR'S OFFICE  
 SCALE: 1" = 50 FEET  
 DRAWN BY JWD  
 CHECKED BY MEH  
 PROJECT # 541  
 DATE: JUNE 4, 2004

**NICOLET SURVEYORS, INC.**  
 1222 LINCOLN STREET - RHINELANDER, WI 54501  
 715-362-2808  
 © 2004 NICOLET SURVEYORS, INC.

CLIENT:  
 BILL HINNENDALE

L2005

# PLAT OF SURVEY

**A PARCEL OF LAND LOCATED IN GOVERNMENT LOT 8,  
 SECTION 5, T.36N., R.10E., TOWN OF PELICAN,  
 ONEIDA COUNTY, WISCONSIN  
 ALSO KNOWN AS LOT 1 OF CSM # 1440**



ALL BEARINGS ARE BASED  
 ON THE EAST LINE OF LOT 1 OF CSM#1440  
 RECORDED AS S12°34'50"E

## SURVEYOR'S CERTIFICATE

I HEREBY CERTIFY THAT I HAVE SURVEYED  
 THE PROPERTY SHOWN HEREON; THAT THIS  
 MAP REPRESENTS AN ACCURATE SURVEY  
 OF SAID PROPERTY TO THE BEST OF MY  
 KNOWLEDGE AND BELIEF; AND THAT I HAVE  
 COMPLIED WITH THE APPLICABLE REQUIREMENTS  
 OF WISCONSIN ADMINISTRATIVE CODE SECTION A-E 7.

**FIFTH LAKE**

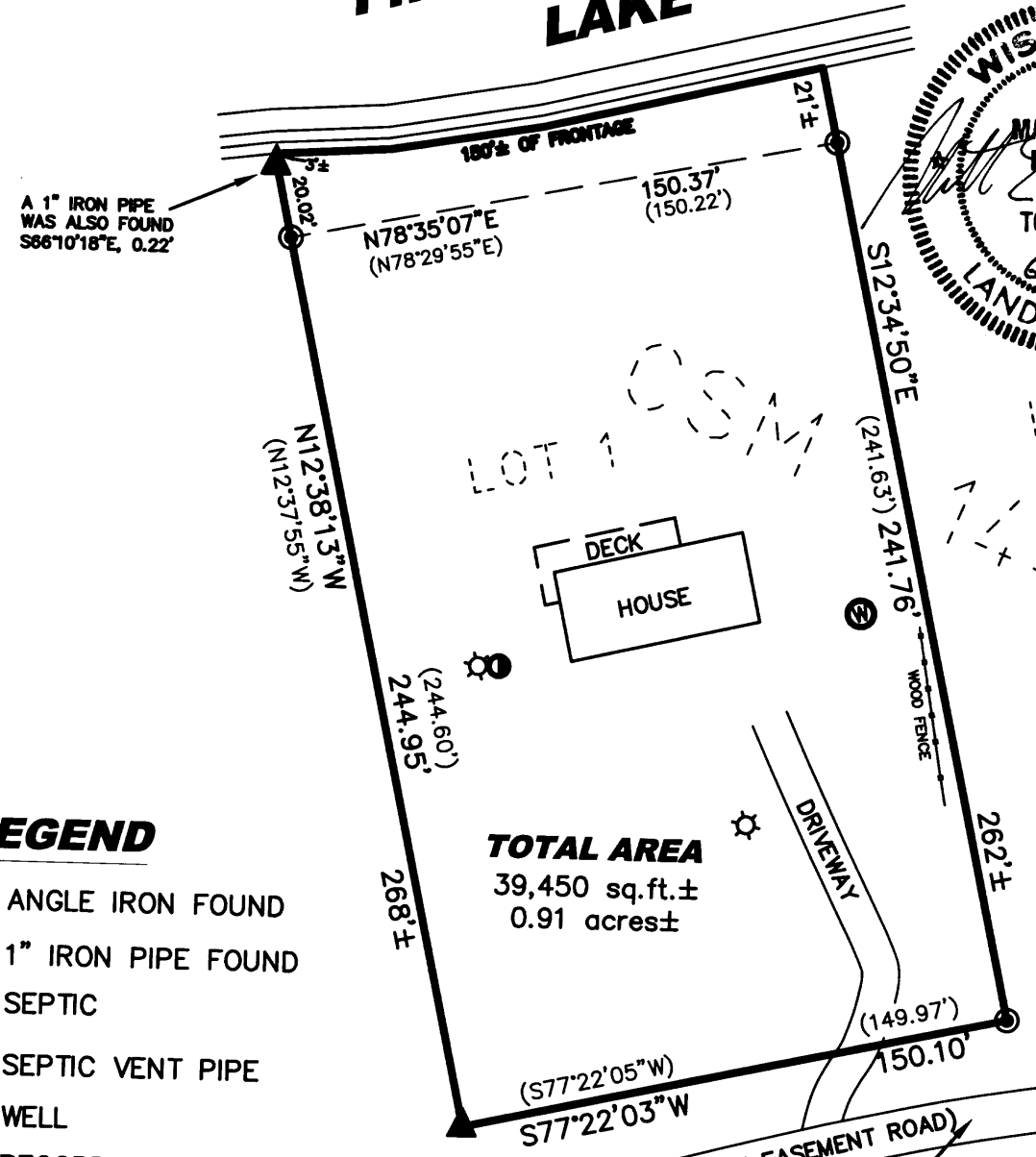

- LEGEND**
- ▲ ANGLE IRON FOUND
  - ⊙ 1" IRON PIPE FOUND
  - SEPTIC
  - ☆ SEPTIC VENT PIPE
  - ⊕ WELL
  - (46.57') RECORD DIMENSIONS

**TOTAL AREA**  
 39,450 sq.ft.±  
 0.91 acres±

TO DAM ROAD  
 (TOWN ROAD)

TRAVELED WAY (PRIVATE EASEMENT ROAD)  
**MAPLE ROAD**

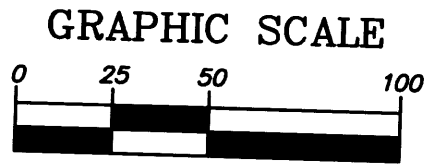

( IN FEET )  
 1 inch = 50 ft.

L2005

L2005