

L 2006

Part of
Government Lot 9
Section 29
T 39 N, R 9 E
Town of Sugar Camp
Oneida County, Wisconsin

SAND LAKE

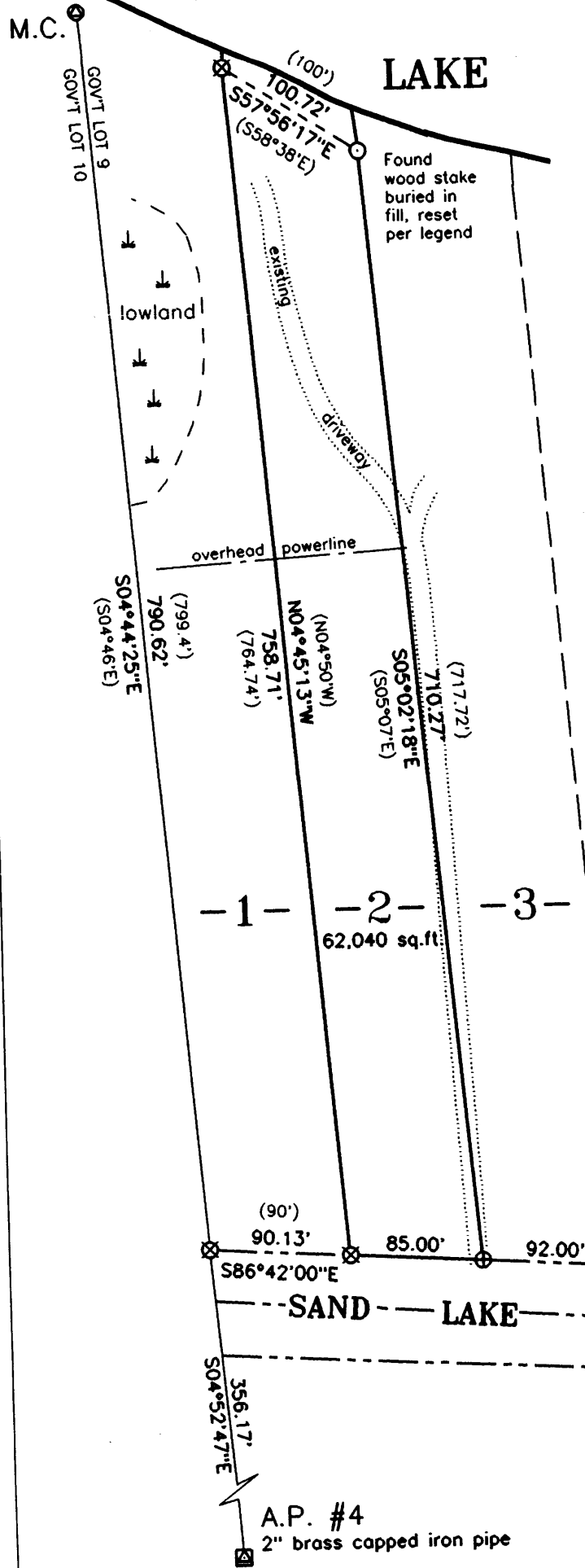

ASSUMED NORTH
bearings referenced to the
north R/W line of Sand Lake Road
per OCS Map No. B4800,
bearing S86°42'E.

MAP # L 2006
DATE FILED JUN 29 2004
BY *Jif*
DESCRIPTION FILED
ONEIDA CO. SURVEYOR'S OFFICE

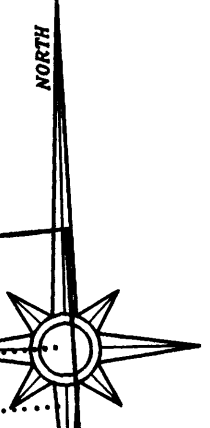

- LEGEND
- 1" dia. iron pipe set
 - ⊕ 3/4" dia. iron pipe set
 - ⊗ 1/2" dia. iron pipe found
 - ⊠ 3/4" dia. iron pipe found
 - ⊞ 1" dia. iron pipe found
 - ⊙ 1 1/2" dia. well point found
 - () bearing or distance of record

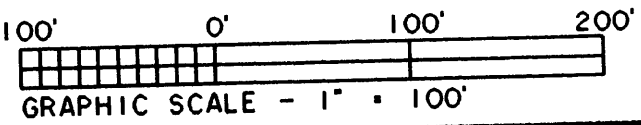

I hereby certify that I have surveyed the property shown hereon; that this map represents an accurate survey of said property to the best of my knowledge and belief; and that I have complied with the applicable requirements of the Wisconsin Administrative Code Section A-E 7. Note: Any legal descriptions pertaining to this survey have been provided on separate sheets.

Stephen J. Favorite 7/23/02
Stephen J. Favorite
Registered Land Surveyor #S-1616
Date

SURVEY FOR:
PAUL MOYE
6852 TAYLOR ROAD
SAUX CITY, WI 53583

SCALE: 1" = 100' DATE: 04/23/02 DRAWN BY: JDA

MAP NO. 2002013	FAVORITE SURVEYING, S.C. 701E NORTH RAILROAD STREET EAGLE RIVER, WISCONSIN 54621
--------------------	--

L 2006

L 2006