

L2008

L2008

**ROAD RIGHT OF WAY AS LOCATED IN GOV'T. LOT
8, Sec. 29, T. 37 N., R. 9 E., TOWN OF PINE LAKE,
ONEIDA COUNTY, WI.**

P # **L2008**
DATE FILED **JUL 1 2004**
BY *JL*
DESCRIPTION FILED
ONEIDA CO. SURVEYOR'S OFFICE

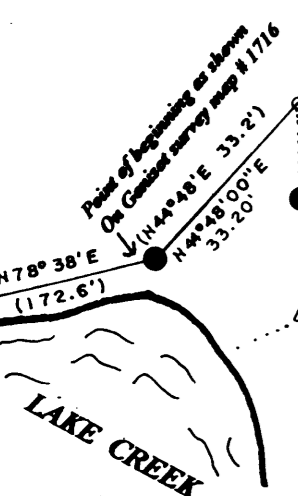
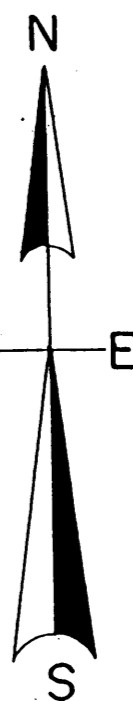
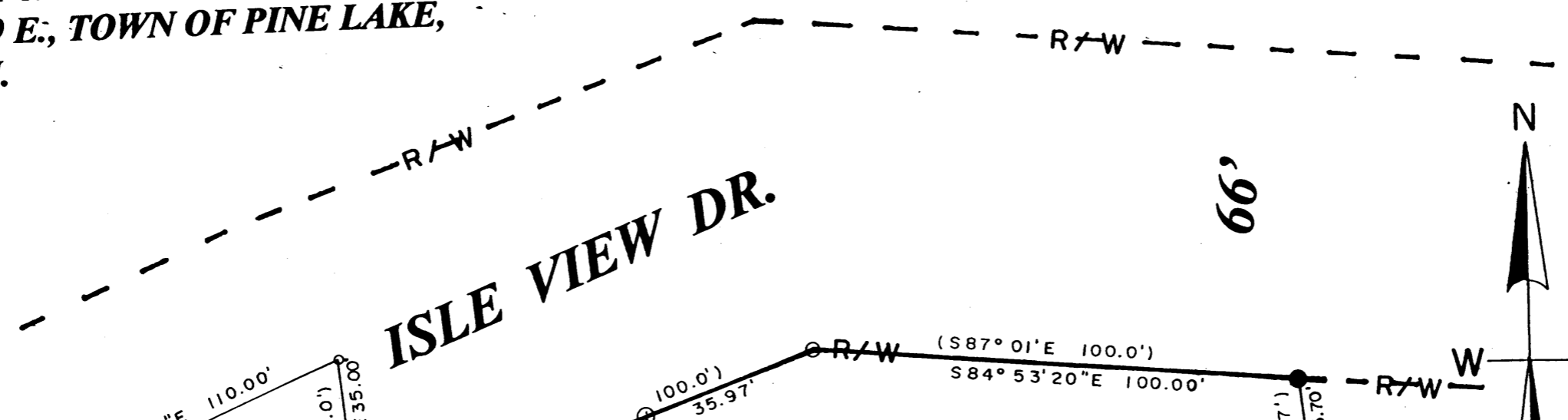

Area in question as conveyed in Vol. 233 Pg. 402 being in the Right of way of Isle View Drive Or not. It is this surveyors advise that an Atterways opinion should be taken Before any improvements be made in This area.

Right of way in question? **4967 ISLE VIEW DR.**

LAKE CREEK

North is referenced to the east Line of Vol. 233 Pg. 402 being A recorded bearing of S 5° 31' E.

VOL. 233 PG 402

LEGEND

- IRON PIPE FOUND
- 3/4" RE-BAR SET
- IRON SPIKE SET
- MAG. NAIL SET
- △ COMPUTED POSITION
- (00') BEARING & DISTANCE OF RECORD

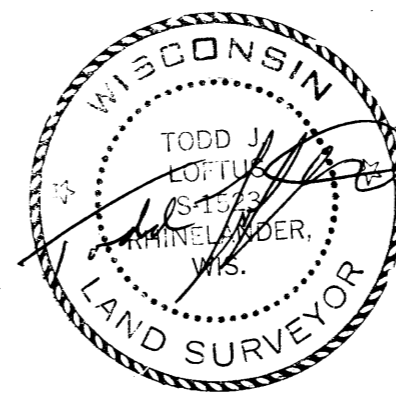

SCALE

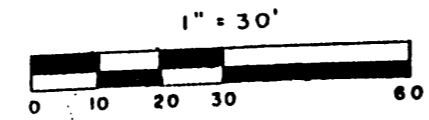

I, Todd Loftus, Registered Land Surveyor, hereby certify That I have surveyed the right of way shown hereon. That This map represents an accurate survey of said right of way To the best of my knowledge & belief. That I have performed This survey by order of Richard McEyet and that I have Complied with the applicable requirements of the Wisconsin Administrative Code A.E. 7.

1379B3

L2008