

L2009

L2009

SURVEY OF VOL. 897 PG 719 DEEDS AS LOCATED IN THE SE 1/4, SW 1/4, SEC. 23, T. 36 N., R. 6 E., NOKOMIS TOWNSHIP, ONEIDA COUNTY, WI.

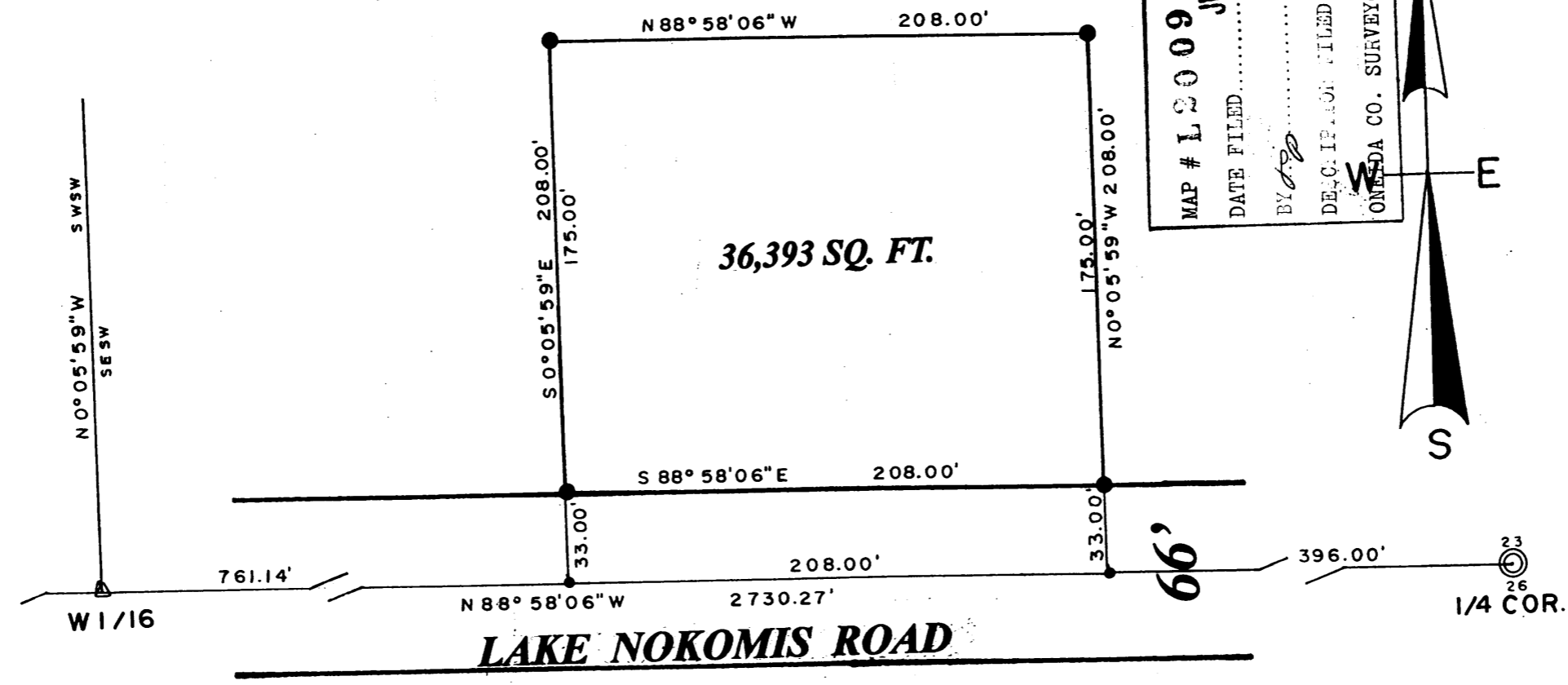
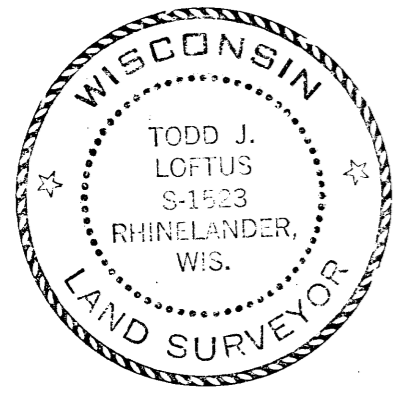

MAP # L2009 JUL 1 2004
DATE FILED.....
BY *dlp*
DEPARTMENT FILED.....
ONEIDA CO. SURVEYOR'S OFFICE

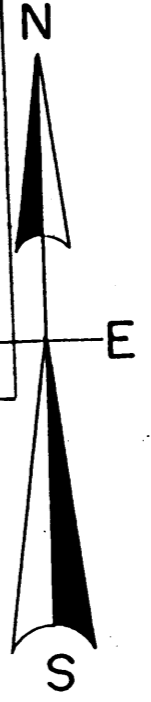

I, Todd Loftus, Registered Land Surveyor, hereby certify that I have surveyed the property shown hereon. That this map represents an accurate survey of said property to the best of my knowledge & belief. That I have performed this survey by order of *Allen Kraus* and that I have complied with the applicable requirements of the Wisconsin Administrative Code A.E.7.

Description required for above parcel is on separate sheet.

DATE *May 26, 2004*

SIGNED *Todd Loftus*

LOFTUS SURVEYING

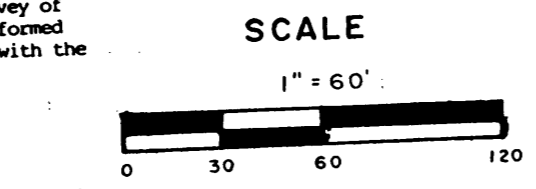

North is referenced to the south line
SW 1/4, being a bearing of N 88° 58' 06" W.

Section subdivision based on oneida county
Coordinate system.

- LEGEND**
- ⊙ SUBDIVISIONAL MONUMENT OF RECORD
SEE USPLS. SHEETS
 - SET 3/4" RE-BAR
 - SET 2.5" MAG. NAIL
 - △ COMPUTED POSITION

LOFTUS SURVEYING
860 BALSAM STREET
RHINELANDER, WI.

1376B3

L2009

L2009