

RECEIVED & FILED # **L201**
 Oneida County Surveyor's Office
 Date **FEB. 14 1986**
 By **M.J.H.**
 OCS Area #.....

HERBERT MOORE
 County Surveyor
 Oneida County, Wisconsin
 Courthouse
 Rhinelander, Wisconsin 54501

Oneida County Planning & Zoning
 Committee has no objection to this
 Certified Survey. Date: **March 24, 1976**
John W. Warner
 Administrator

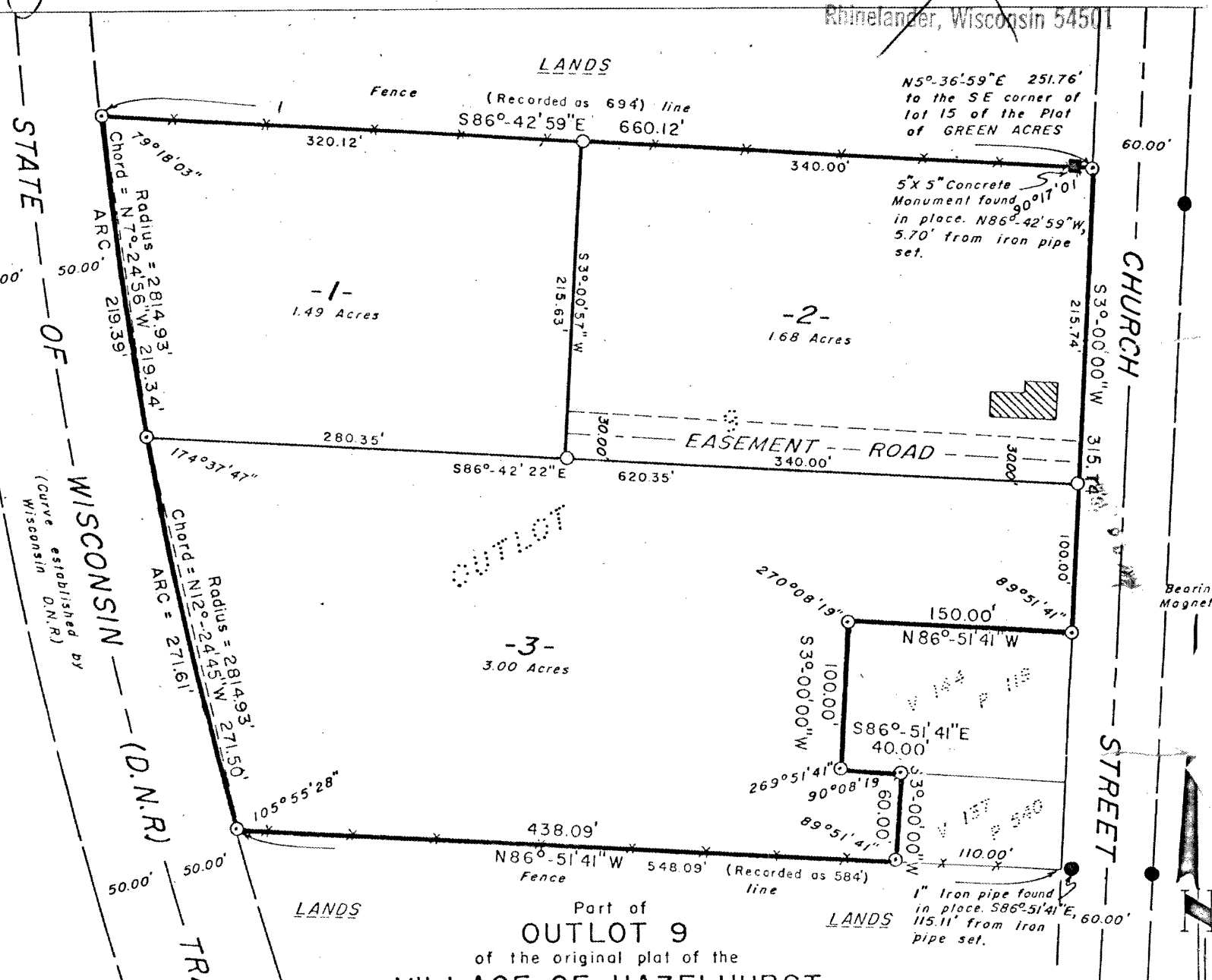

Part of
OUTLOT 9
 of the original plat of the
VILLAGE OF HAZELHURST
 being part of the
SE 1/4 of the SW 1/4
SECTION 3, T38N, R6E
 Hazelhurst Township
 Oneida County, Wisconsin

- LEGEND**
- = Iron pipe set, 2" in diameter and 30" long, weighing 3.65 pounds per lineal foot.
 - = Iron pipe set, 1" in diameter and 30" long, weighing 1.13 pounds per lineal foot.
 - ▨ = Existing building
 - = Iron pipe found in place.

Scale 1" = 100'

Fisher, Inman, Foltz & Associates Inc.

SURVEYOR'S CERTIFICATE

I, Stuart L. Foltz, Registered Land Surveyor No. S-1170 hereby certify that we have surveyed the property described below; that this plat is an accurate survey and a true representation thereof and correctly shows the exterior boundary lines and the correct measurements thereof; that we have made such survey by order of JUTTIETTA GOETSCH, and that we have complied with Chapter 236.34 of the Wisconsin Statutes.

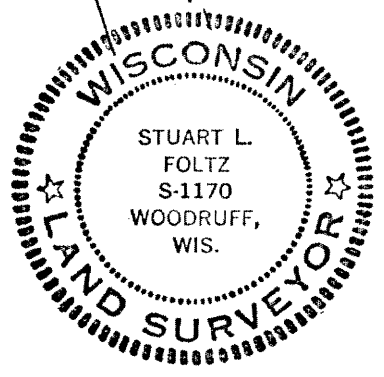

Stuart L. Foltz
 Registered Land Surveyor S-1170
 Dated at Minocqua, Wisconsin
 This 23rd day of Feb., 1976

PARCELS 1, 2 and 3 being part of Outlot 9 of the original plat of the Village of Hazelhurst, being part of the SE-1/4 of the SW-1/4, Section 3, T38N, R6E, Hazelhurst Township, Oneida County, Wisconsin, more particularly described as follows:
 Commencing at the southeast corner of Lot 15 of the Plat of Green Acres; thence S5°36'59"W, 251.76 feet to the place of beginning.
 Thence S3°00'00"W, 315.74 feet; thence N86°51'41"W, 150.00 feet; thence S3°00'00"W, 100.00 feet; thence S86°51'41"E, 40.00 feet; thence S3°00'00"W, 60.00 feet; thence N86°51'41"W, 438.09 feet; thence along the arc of a curve whose chords bear N12°24'45"W, 271.50 feet and N7°24'56"W, 219.34 feet; thence S86°42'59"E, 660.12 feet to the place of beginning.