

**LOTS 17 & 18 OF MOEN'S PARK
SUBDIVISION AS LOCATED IN SEC. 25,
T. 37 N., R. 9 E., TOWN OF PINE LAKE,
ONEIDA COUNTY, WI.**

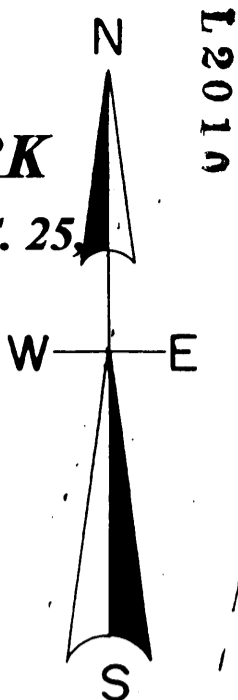

L2010

L2010

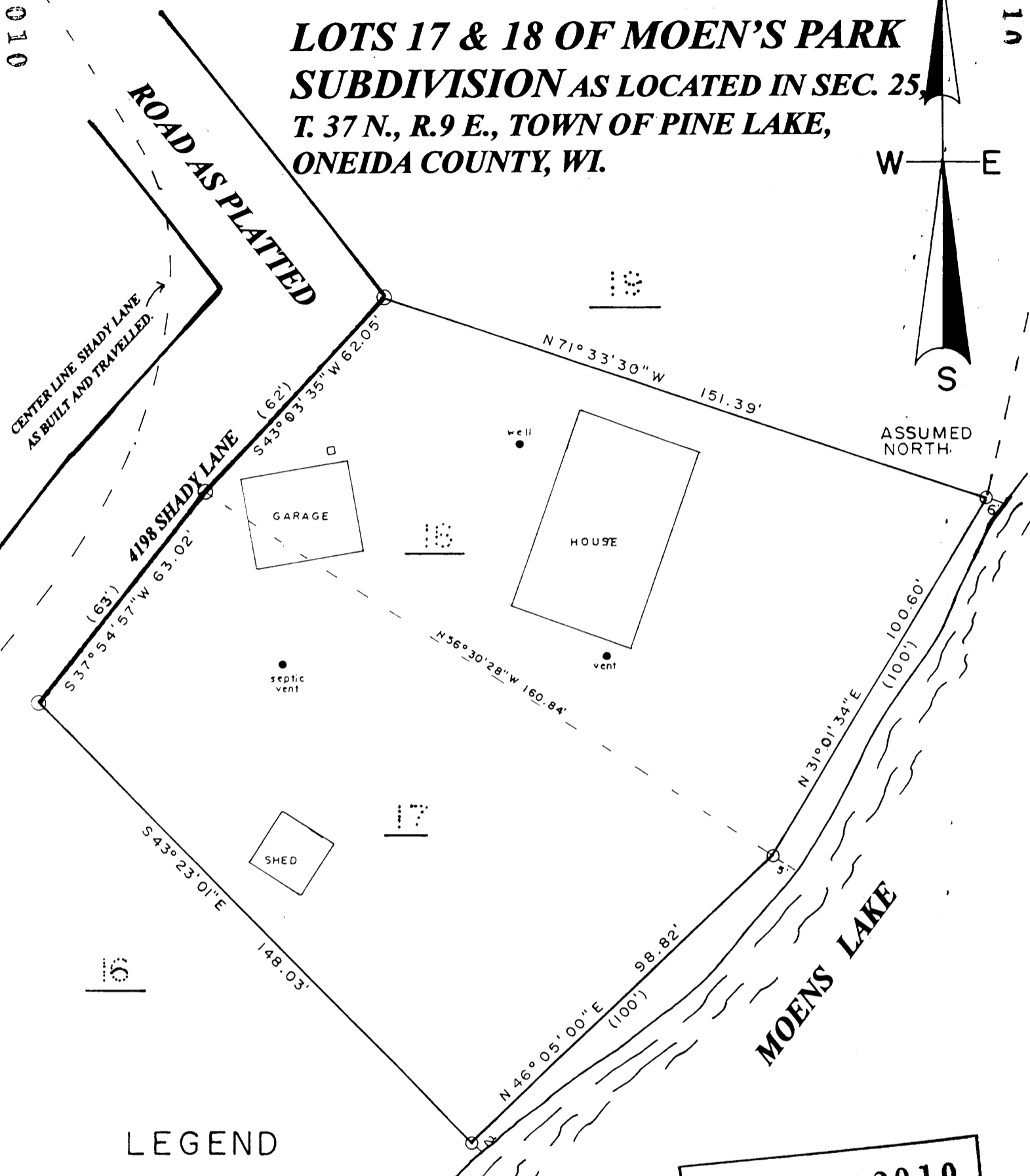

ROAD AS PLATTED
CENTER LINE SHADY LANE
AS BUILT AND TRAVELLED.

ASSUMED NORTH

LEGEND

- FOUND 1" IRON PIPE
- FOUND 1.25" IRON PIPE
- (DISTANCE OF RECORD)

SCALE

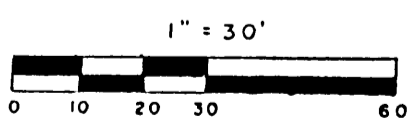

MAP # **L2010**
 DATE FILED **JUL 1 2004**
 BY
 DESCRIPTION FILED
 ONEIDA CO. SURVEYOR'S OFFICE

**LOFTUS SURVEYING
860 BALSAM STREET
RHINELANDER, WI.
54501**

I, Todd Loftus, Registered Land Surveyor, hereby certify that I have surveyed the property shown hereon. That this map represents an accurate survey of said property to the best of my knowledge & belief. That I have performed this survey by order of *Patty Azera* and that I have complied with the applicable requirements of the Wisconsin Administrative Code A.E.7.

DATE *June 15, 2004*

SIGNED *Todd J. Loftus*

LOFTUS SURVEYING

1378B3

L2010

L2010