

L2012

L2012

PROJECT * 980558	SCALE: 1"=100'	FILE * PLAT
FIELD BOOK * 95	DRAWN BY: SJO	SHEET * 1 OF 2
PAGES *	CHECKED BY: ECU	SIDE *
SURVEYOR: EUGENE C. UTTECH MSA PROFESSIONAL SERVICES, INC. 1835 NORTH STEVENS STREET RHINELANDER, WI 54501 (715) 362-3244		OWNER: MARK A. NITZEL & TERESA S. MAYFIELD NITZEL
		1835 N. Stevens St. Rhineland, WI 54501 715-362-3244 1-800-844-7854 Fax: 715-362-4116 © MSA PROFESSIONAL SERVICES

MAP # L2012
 DATE FILED JUL 20 2004
 BY *MD*
 DESCRIPTION FILED
 ONEIDA CO. SURVEYOR'S OFFICE

PLAT OF SURVEY

A PARCEL OF LAND BEING PART OF THE NE 1/4 OF THE SW 1/4,
 SECTION 32, TOWNSHIP 39 NORTH, RANGE 10 EAST,
 TOWN OF SUGAR CAMP, ONEIDA COUNTY, WISCONSIN

W 1/4 COR.
SEC. 32-39-10

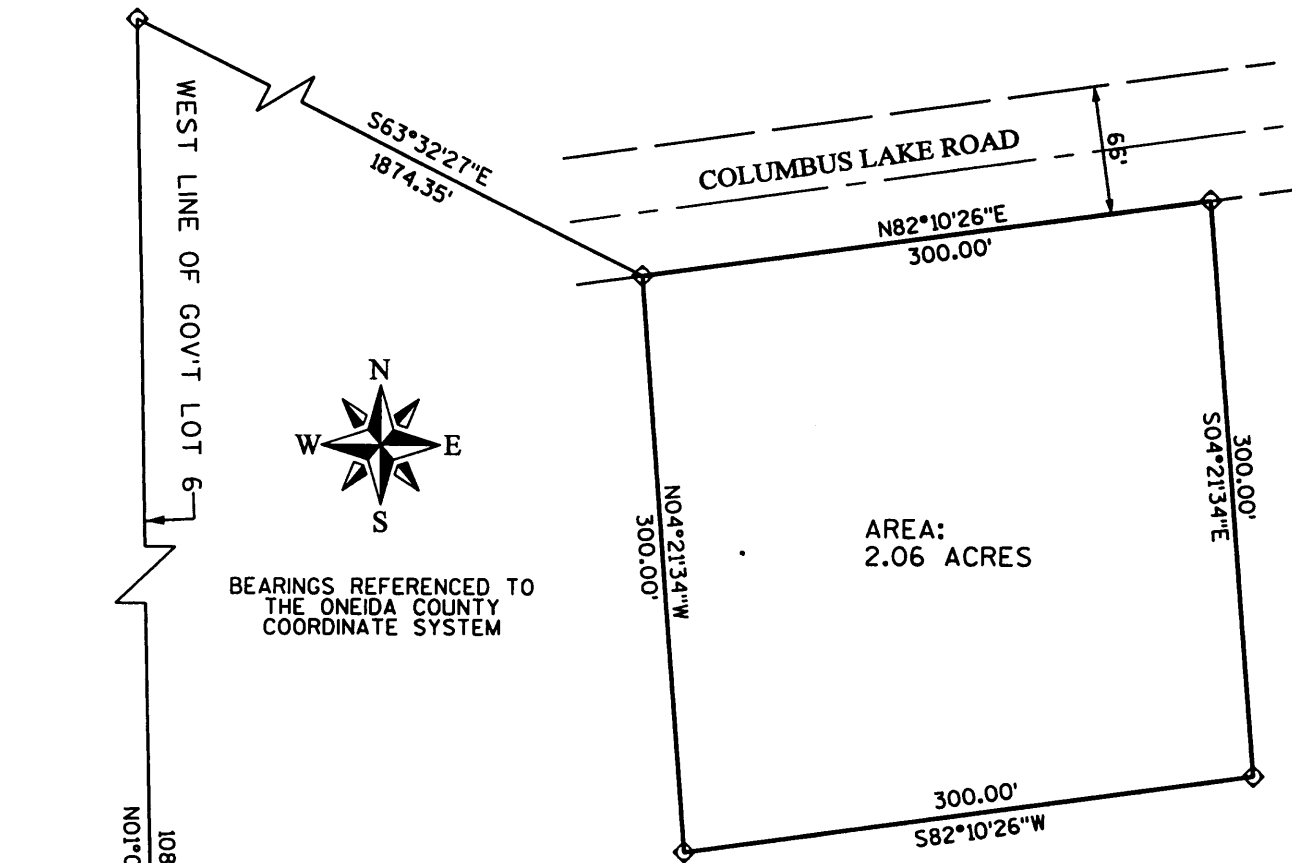

BEARINGS REFERENCED TO
 THE ONEIDA COUNTY
 COORDINATE SYSTEM

AREA:
2.06 ACRES

- ◊ 1" IRON PIPE, FOUND
- ⊙ 4" CAST. ALUM. MON., SET

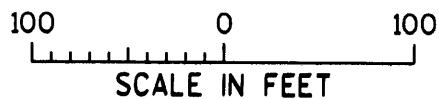
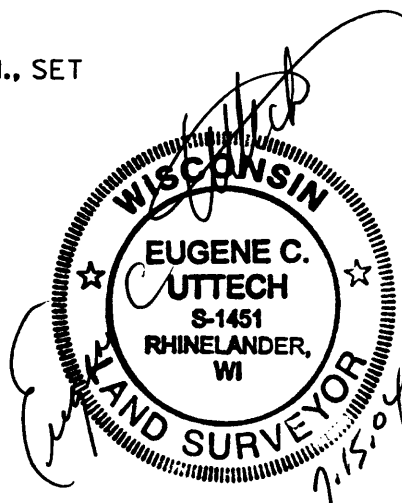
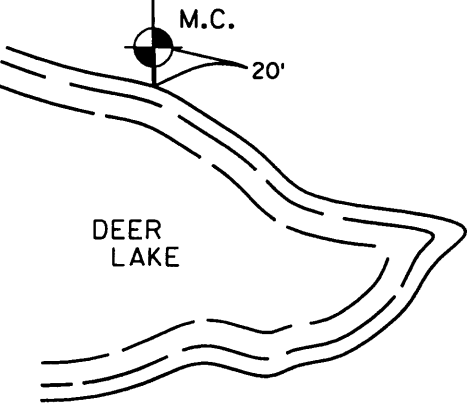

I, EUGENE C. UTTECH, REGISTERED
 LAND SURVEYOR OF THE STATE OF
 WISCONSIN DO HEREBY CERTIFY
 THIS IS TRUE AND CORRECT TO THE
 BEST OF MY KNOWLEDGE AND BELIEF.

L2012

L2012

L2012

A parcel of land being part of the Northeast ¼ of the Southwest ¼, of Section 32, Township 39 North, Range 10 East, Town of Sugar Camp, Oneida County, Wisconsin being more particularly described as follows:

Commencing at a found 1" iron pipe also being the West ¼ corner of said Section 32; thence S. 63°32'27"E., a distance of 1874.35 feet to a found 1" iron pipe on the southerly right-of-way line of Columbus Lake Road, and being the point of beginning of parcel to be described; thence continuing along said Southerly right-of-way line N.82°10'26"E., a distance of 300.00 feet to a found 1" iron pipe, thence S.04°21'34"E., a distance of 300.00 feet to a found 1" iron pipe, thence S.82°10'26"W., a distance of 300.00 feet to found 1" iron pipe, thence N.04°21'34"W., a distance of 300.00 feet to the point of beginning.

Said parcel contains 2.06 acres, more or less. The above bearings are referenced to assumed N.01°02'50"W. along West line of Government Lot 6 of said Section 32.

MAP #	L2012
DATE FILED	JUL 20 2004
BY	<i>EAU</i>
DESCRIPTION FILED	
ONEIDA CO. SURVEYOR'S OFFICE	

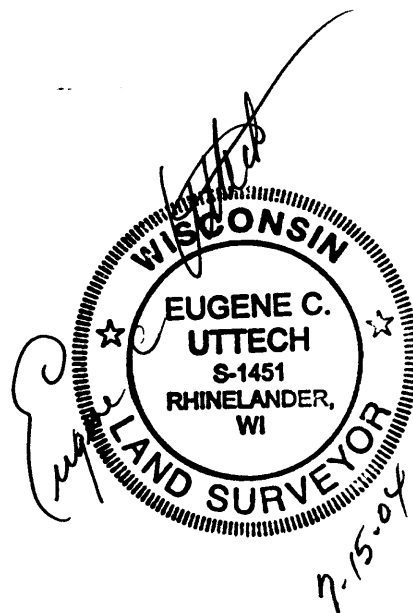

PROJECT #980558
SHEET 2 OF 2

L2012

L2012