

LOT 3  
OF  
CERTIFIED SURVEY MAP  
RECORDED IN VOLUME 1 C.S.M. ON PAGE 19  
PART OF  
GOVERNMENT LOT 6  
SECTION 31, TOWNSHIP 38 NORTH, RANGE 7 EAST  
TOWN OF LAKE TOMAHAWK  
ONEIDA COUNTY, WISCONSIN

Scale: 1" = 60'

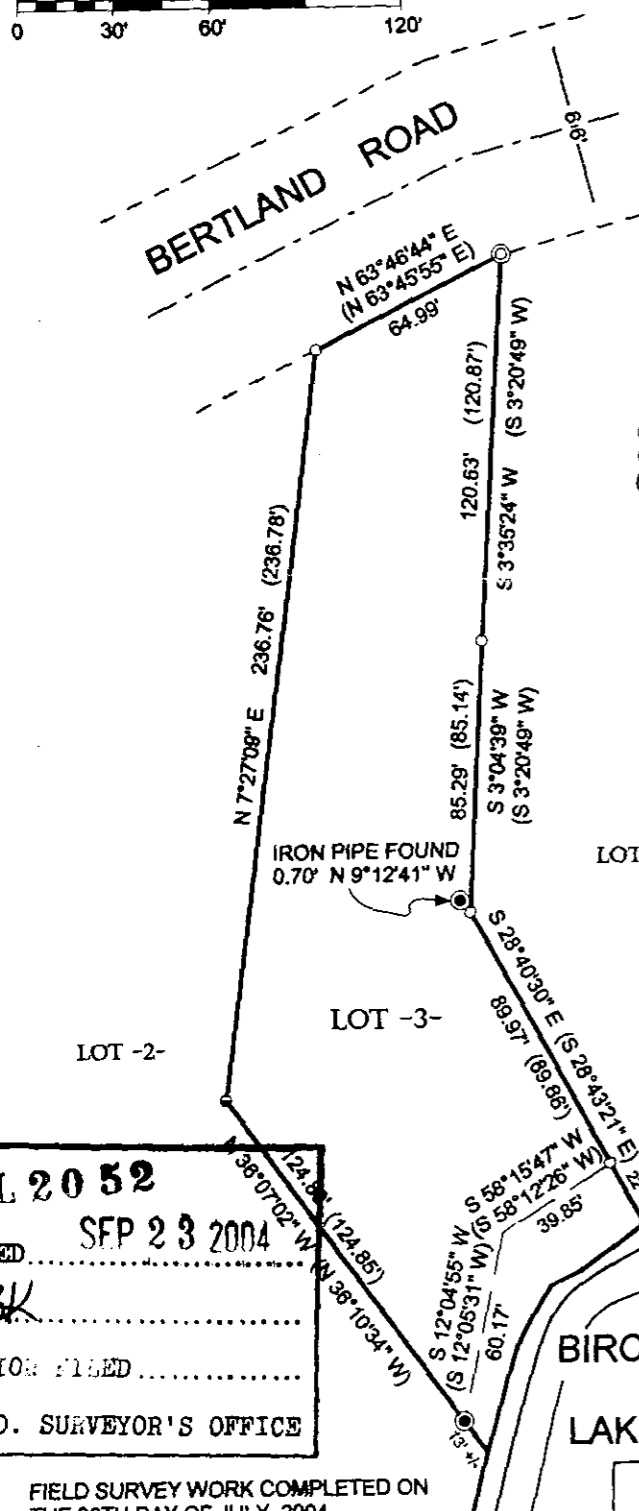

ASSUMED NORTH, BASED ON  
THE WESTERLY LINE OF PARCEL WHICH  
BEARS NORTH 7° 27' 09" EAST



- LEGEND
- - 3/4" Iron Pipe Found
  - - 1" Iron Pipe Found
  - ⊙ - 1 1/4" Iron Pipe Found
  - ⊙ - 1 1/2" Iron Pipe Found
  - ( ) - Recorded as values
- (NOTE: Iron pipe diameter is outside diameter)

SURVEYOR'S CERTIFICATE

I, Benton A. McMullen, Wisconsin Registered Land Surveyor # S-2555, do hereby certify that I have surveyed and mapped the property shown hereon, and that I have complied with the applicable requirements of the Wisconsin Administrative Code Chapter A-E 7, and that this map represents a true and accurate survey of said property to the best of my knowledge and belief.

This survey was performed under the order of:  
Remax First

This survey is made for the use of the present owners of the property, and also those who purchase, mortgage, or guarantee the title thereto within one year from date hereof.

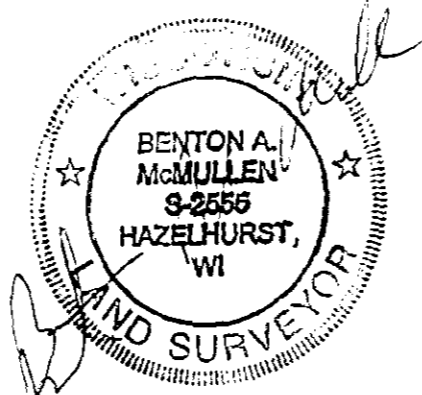

Registered Land Surveyor # S-2555

FIELD SURVEY WORK COMPLETED ON  
THE 28TH DAY OF JULY, 2004.

NOTE: SURVEY PERFORMED TO LOCATE  
LOT CORNERS. LOT LINE NOT FLAGGED / MARKED  
AND EXISTING STRUCTURES NOT LOCATED  
PER THIS SURVEY.

MCMULLEN & ASSOCIATES,  
INCORPORATED.  
LAND SURVEYING AND SOIL TESTING  
9832 BOLGER LAKE ROAD  
MINOCQUA, WISCONSIN 54548  
TELEPHONE # (715) 356-3011 FAX # (715) 356-1501

DRAFTED BY: Dwight A. Miesbauer      DATE: AUGUST 2ND, 2004  
SCALE: 1" = 60'      JOB #204075

P # L2052  
FILED SEP 23 2004  
MBK  
DESCRIPTION FILED  
ONEIDA CO. SURVEYOR'S OFFICE