

Note:
Field work for this project was completed 9/13/04, and existing improvements were not located.

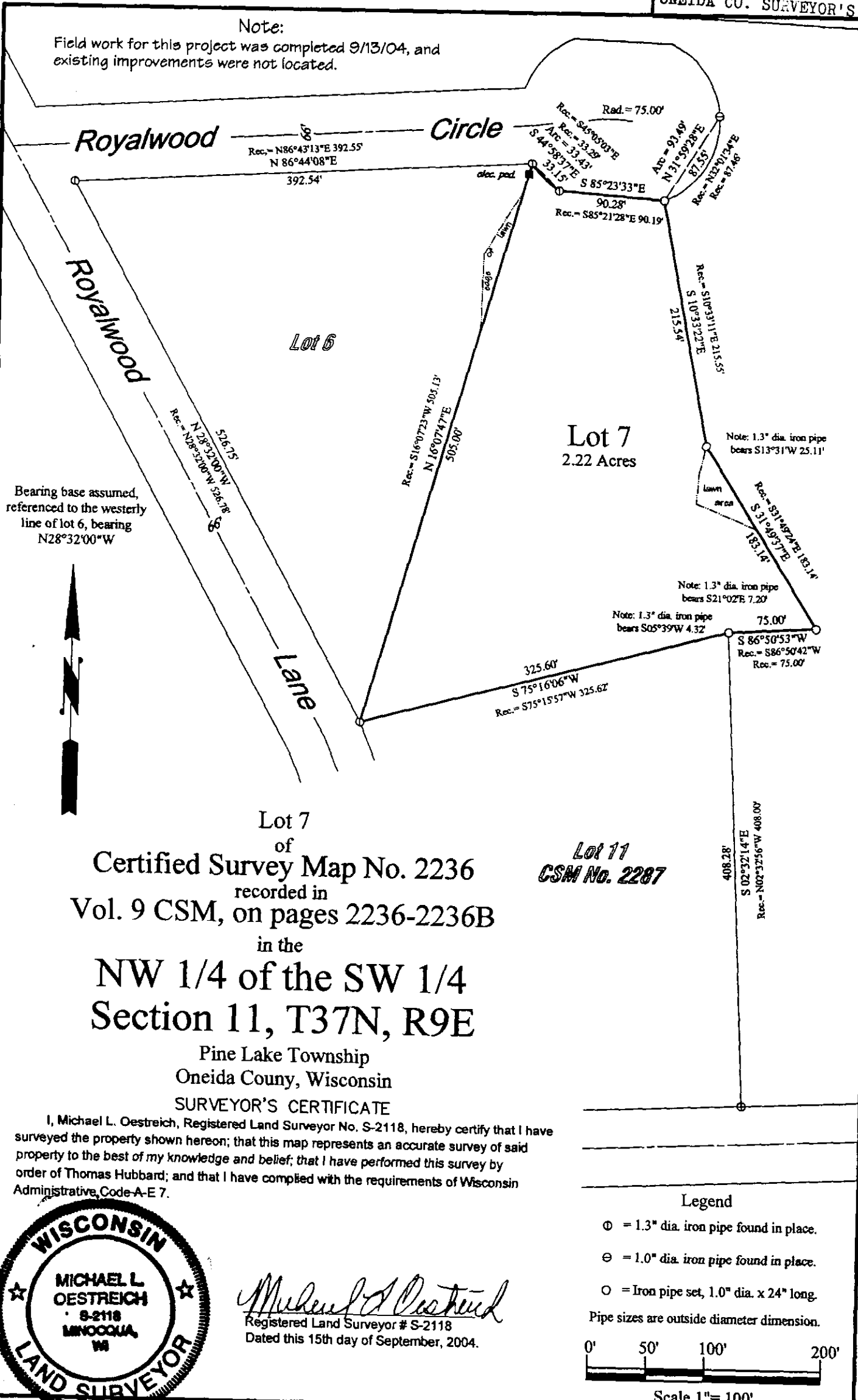

Bearing base assumed, referenced to the westerly line of lot 6, bearing N28°32'00"W

Lot 7 of Certified Survey Map No. 2236 recorded in Vol. 9 CSM, on pages 2236-2236B in the NW 1/4 of the SW 1/4 Section 11, T37N, R9E

Lot 11 CSM No. 2287

Pine Lake Township Oneida County, Wisconsin SURVEYOR'S CERTIFICATE

I, Michael L. Oestreich, Registered Land Surveyor No. S-2118, hereby certify that I have surveyed the property shown hereon; that this map represents an accurate survey of said property to the best of my knowledge and belief; that I have performed this survey by order of Thomas Hubbard; and that I have complied with the requirements of Wisconsin Administrative Code A-E 7.

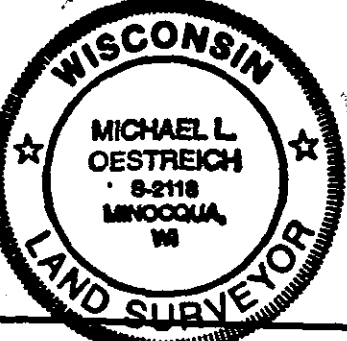

Michael L. Oestreich
Registered Land Surveyor # S-2118
Dated this 15th day of September, 2004.

Legend

- ⊙ = 1.3" dia. iron pipe found in place.
- ⊖ = 1.0" dia. iron pipe found in place.
- = Iron pipe set, 1.0" dia. x 24" long.

Pipe sizes are outside diameter dimension.

0' 50' 100' 200'

Scale 1" = 100'