

L2069

L2069

**LOT 10 BLOCK 3 OF COONS AND BARNES ADDITION
TO THE CITY OF RHINELANDER, WI.
LOCATED IN SEC. 5, T. 36 N., R. 9 E., ONEIDA COUNTY, WI.**

I, Todd Loftus, Registered Land Surveyor, hereby certify that I have surveyed the property shown hereon. That this map represents an accurate survey of said property to the best of my knowledge & belief. That I have performed this survey by order of *Harvey Huber* and that I have complied with the applicable requirements of the Wisconsin Administrative Code A.E.7.



DATE *August 2004*

SIGNED *Todd Loftus*

LOFTUS SURVEYING

--- C.L. LINCOLN STREET --- 30' 30'

*North is referenced to the west line
Block 3 assumed to bear S 6° 48' 14" W.*

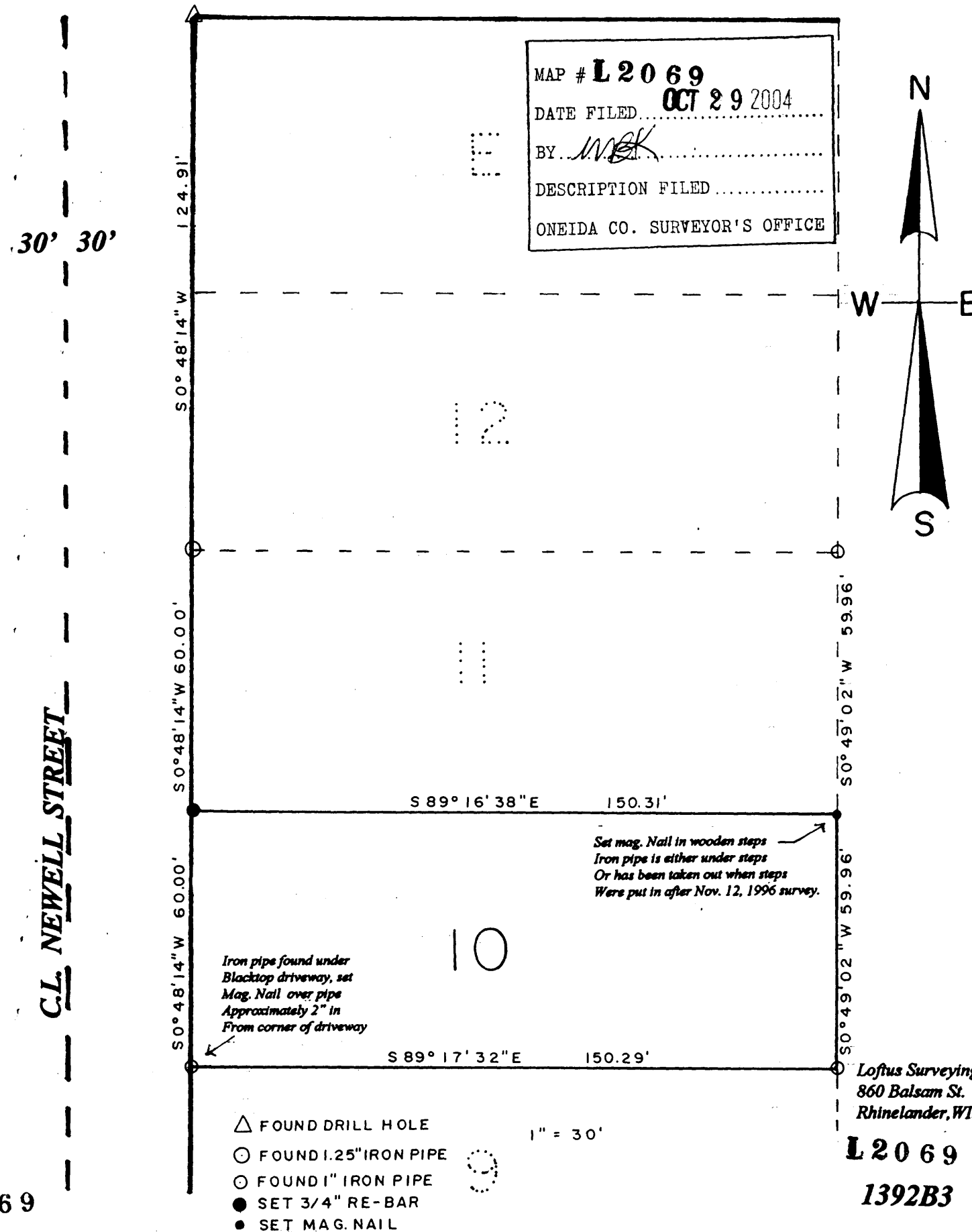

L2069