

SCALE: 1" = 50 FEET  
DRAWN BY JWD  
CHECKED BY MEH  
PROJECT # 544

**NICOLET SURVEYORS, INC.**  
1222 LINCOLN STREET - RHINELANDER, WI 54501  
715-362-2808  
© 2004 NICOLET SURVEYORS, INC.

CLIENT:  
JOHN THIEL  
518 N. STEVENS STREET  
RHINELANDER, WI 54501

**PLAT OF SURVEY**  
**LOT 1 AND A PART OF LOT 2 OF BLOCK 3 OF S.H. ALBAN SECOND**  
**ADDITION TO THE VILLAGE (NOW CITY) OF RHINELANDER,**  
**LOCATED IN SECTION 31, T.37N., R.9E.,**  
**CITY OF RHINELANDER,**  
**ONEIDA COUNTY, WISCONSIN**

**SURVEYOR'S CERTIFICATE**

I HEREBY CERTIFY, TO THE BEST OF MY KNOWLEDGE AND BELIEF, THAT I HAVE SURVEYED THE PROPERTY SHOWN HEREON; THAT THIS MAP REPRESENTS AN ACCURATE SURVEY OF SAID PROPERTY; AND THAT I HAVE COMPLIED WITH THE APPLICABLE REQUIREMENTS OF WISCONSIN ADMINISTRATIVE CODE SECTION A-E 7.



ALL BEARINGS ARE BASED  
ON THE SOUTH LINE OF BLOCK 3  
ASSUMED S89°40'40"W

DATED THIS: 26<sup>th</sup> DAY OF October, 2004

NICOLET SURVEYORS, INC.  
BY: MATTHEW E. HOGLUND  
R.L.S. S-1910

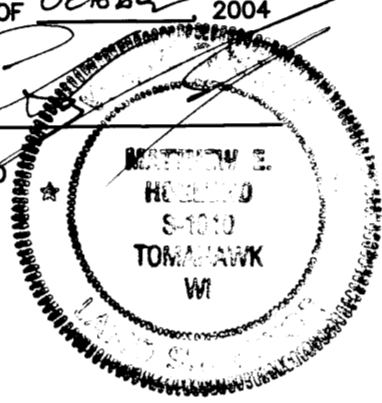

MAP # **L2072**  
DATE FILED OCT. 29 2004  
BY MBK  
DESCRIPTION FILED  
ONEIDA CO. SURVEYOR'S OFFICE

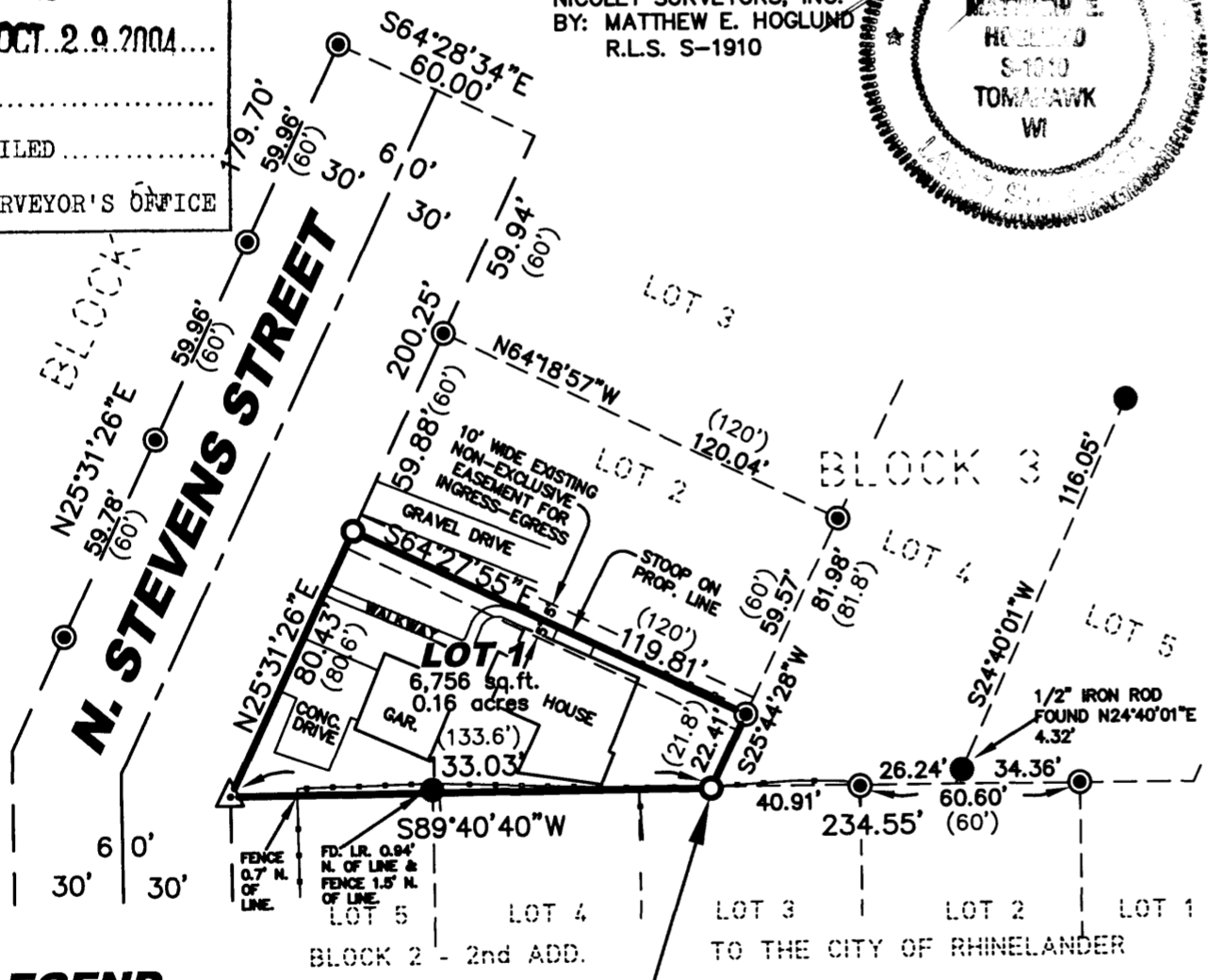

**LEGEND**

- △ SET CHISELED "X" ON SIDEWALK
- 3/4" x 24" IRON REBAR SET WEIGHING 1.50 LBS/LIN FT.
- ⊙ 1" IRON PIPE FOUND
- 1/2" IRON ROD FOUND
- (46.57') RECORD DIMENSIONS
- FENCE LINE

DUE TO A FENCE POST AT THE CORNER, A 3/4" I.R. WAS SET S89°40'40"W 1.00'

**GRAPHIC SCALE**



( IN FEET )  
1 inch = 50 ft.