



BEARINGS REFERENCED TO THE EAST LINE OF THE NW 1/4 RECORDED AS S02°21'42"E

LEGEND

- ▲ P.K. NAIL FOUND
- 3/4" x 24" IRON REBAR SET WEIGHING 1.50 LBS/LIN FT.
- 1-1/2" IRON PIPE FOUND
- 3/4" IRON ROD FOUND
- ☆ SEPTIC VENT PIPE

PLAT OF SURVEY

N 1/4 COR. SECTION 23 T.36N., R.9E.

PART OF THE SE 1/4 - NW 1/4 SECTION 23, T.36N., R.9E. TOWN OF PELICAN, ONEIDA COUNTY, WISCONSIN

GRAPHIC SCALE



(IN FEET)

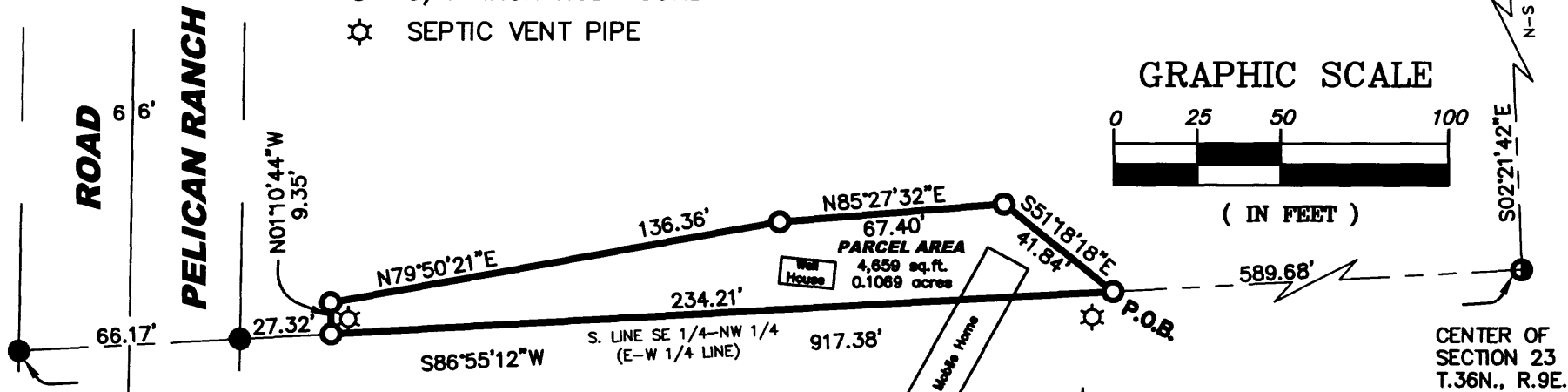

SURVEYOR'S CERTIFICATE

I HEREBY CERTIFY THAT I HAVE SURVEYED THE PROPERTY SHOWN HEREON; THAT THIS MAP REPRESENTS AN ACCURATE SURVEY OF SAID PROPERTY TO THE BEST OF MY KNOWLEDGE AND BELIEF; AND THAT I HAVE COMPLIED WITH THE APPLICABLE REQUIREMENTS OF WISCONSIN ADMINISTRATIVE CODE SECTION A-E 7.

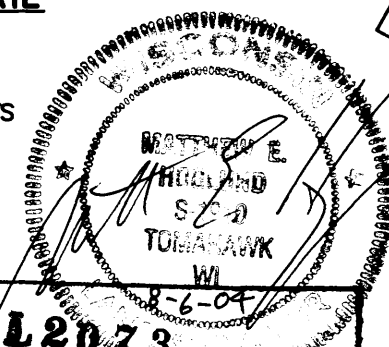

NOTES:

1. A LEGAL DESCRIPTION WAS PROVIDED TO THE CLIENT ON A SEPARATE SHEET.
2. THIS SURVEY IS FOR A CONVEYANCE BETWEEN ADJOINING LANDOWNERS

© 2004 NICOLET SURVEYORS, INC.

NICOLET SURVEYORS, INC.

1222 LINCOLN STREET, RHINELANDER, WI 54501
 715-362-2808 715-362-4114 (FAX)

DRAWN BY JWD DATE AUGUST 6, 2004 CLIENT: JEFF BARKUS
 CHECKED BY MEH SCALE 1" = 50' RHINELANDER, WI 54501
 PROJ # 555

MAP # **L2073**

DATE FILED **OCT 29 2004**

BY **MBK**

DESCRIPTION FILED

ONEIDA CO. SURVEYOR'S OFFICE