

MAP #
 DATE FILED... **L2096** JAN 20 2005
 BY *J.P.*
 DESCRIPTION FILED
 ONEIDA CO. SURVEYOR'S OFFICE

Part of
GOV'T. LOT 5
SECTION 13, T39N, R5E
 Minocqua Township
 Oneida County, Wisconsin
SURVEYOR'S CERTIFICATE

I, James L. Rein, Registered Land Surveyor No. S-2335, hereby certify that I have surveyed the property shown hereon; that this map represents an accurate survey of said property to the best of my knowledge and belief; that I have performed this survey by order of Patrick Melrose; and that I have complied with the requirements of Wisconsin Administrative Code A-E 7.

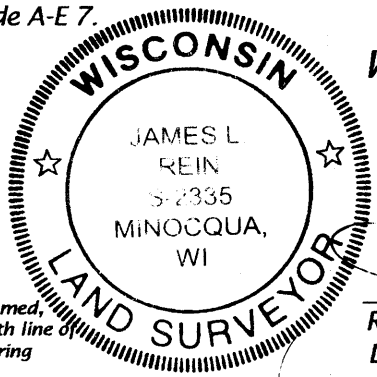

WILDERNESS SURVEYING, INC.

James L. Rein
 Registered Land Surveyor # S-2335
 Dated this 29th day of November, 2004.

Bearing base assumed, referenced to the north line of Gov't. Lot 5, bearing N88°37'00"E

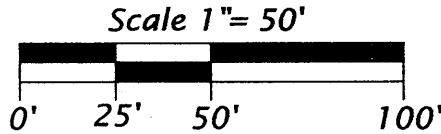

Legend

- = 4" x 4" concrete mon. found in place.
 - ⊙ = 1.6" dia. iron pipe found in place.
- Monument sizes are outside diameter dimension.

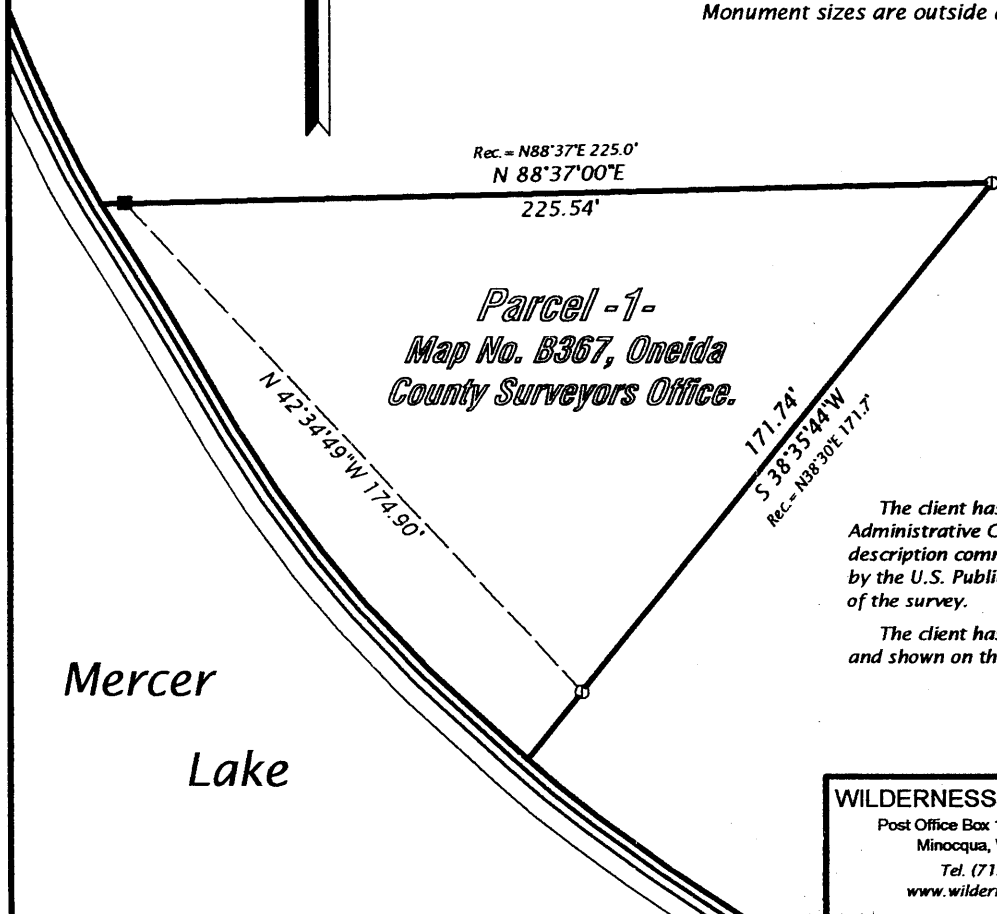

Parcel -1-
Map No. B367, Oneida County Surveyors Office.

Notes:

The client has waived that part of the Wisconsin Administrative Code A-E 7.04, which requires that a legal description commencing at a corner marked and established by the U.S. Public Land Survey System be included as part of the survey.

The client has asked that no improvements be located and shown on this map of survey.

WILDERNESS SURVEYING, INC. Post Office Box 1111 - 8793 Earls Court Minocqua, Wisconsin 54548 Tel. (715) 356-5100 www.wildernesssurveying.com	Map No. 03-103 File No. 10-13-395 Drafted by: MLO Sheet 1 of 1 sheets
---	--

L2096

L2096