

MAP # **L2098**  
 DATE FILED **JAN 27, 2005**  
 BY *J.P.*  
 DESCRIPTION FILED  
 ONEIDA CO. SURVEYOR'S OFFICE

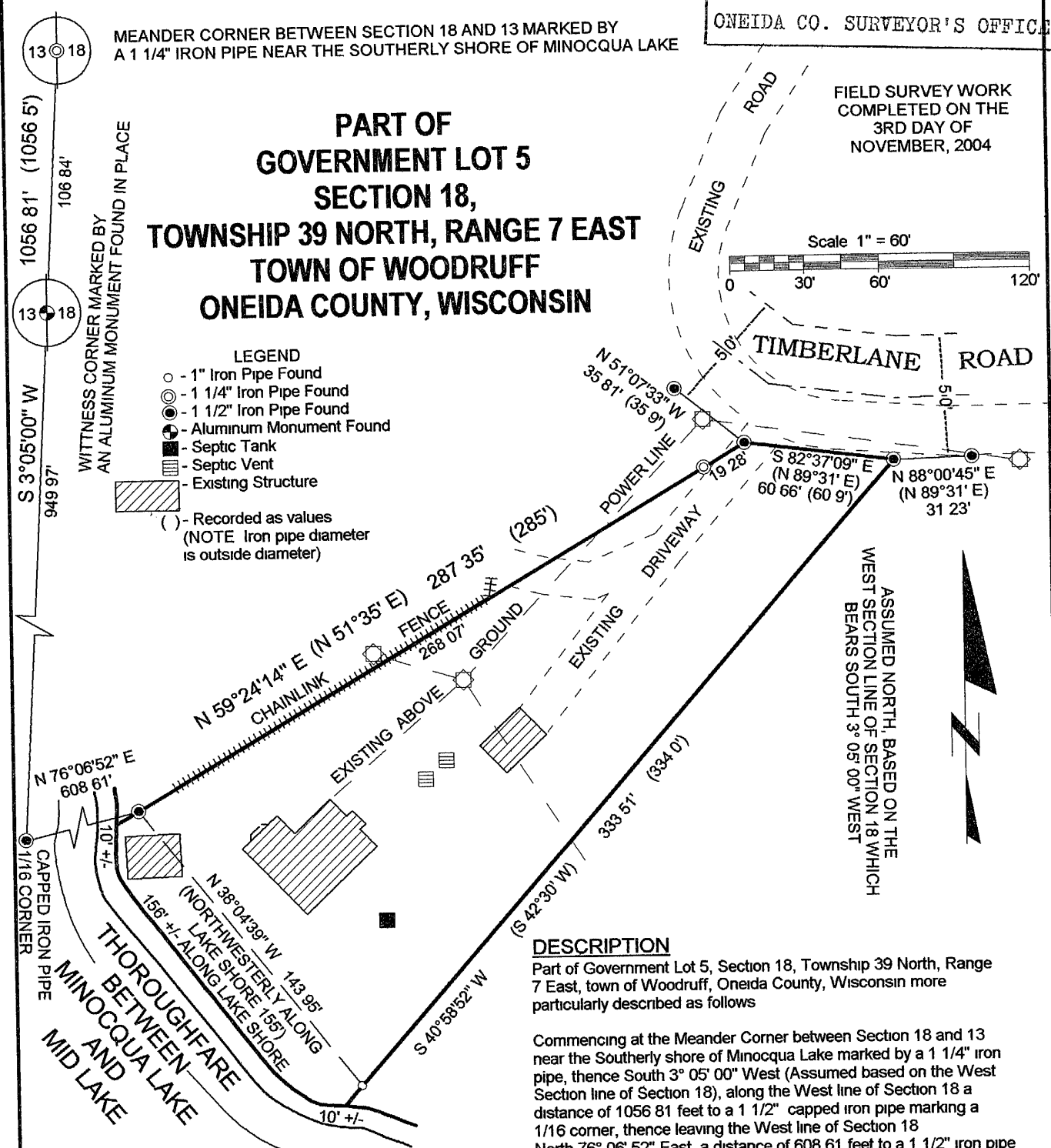

**PART OF  
 GOVERNMENT LOT 5  
 SECTION 18,  
 TOWNSHIP 39 NORTH, RANGE 7 EAST  
 TOWN OF WOODRUFF  
 ONEIDA COUNTY, WISCONSIN**

- LEGEND**
- - 1" Iron Pipe Found
  - ⊙ - 1 1/4" Iron Pipe Found
  - ⦿ - 1 1/2" Iron Pipe Found
  - ⊠ - Aluminum Monument Found
  - - Septic Tank
  - ▣ - Septic Vent
  - ▨ - Existing Structure
  - ( ) - Recorded as values  
 (NOTE Iron pipe diameter is outside diameter)

**DESCRIPTION**

Part of Government Lot 5, Section 18, Township 39 North, Range 7 East, town of Woodruff, Oneida County, Wisconsin more particularly described as follows

Commencing at the Meander Corner between Section 18 and 13 near the Southerly shore of Minocqua Lake marked by a 1 1/4" iron pipe, thence South 3° 05' 00" West (Assumed based on the West Section line of Section 18), along the West line of Section 18 a distance of 1056 81 feet to a 1 1/2" capped iron pipe marking a 1/16 corner, thence leaving the West line of Section 18 North 76° 06' 52" East, a distance of 608 61 feet to a 1 1/2" iron pipe near the Northeastly shore of the Thoroughfare between Minocqua Lake and Mid Lake, said pipe being the POINT OF BEGINNING,

Thence leaving said shore North 59° 24' 14" East, a distance of 287 35 feet to a 1 1/2" iron pipe on the southerly right-of-way Timberlane Road, thence South 82° 37' 09" East, along said right-of-way a distance of 60 66 feet to a 1 1/2" iron pipe, thence leaving said right-of-way South 40° 58' 52" West, a distance of 333 51 feet to a 1" iron pipe near said shore, thence North 38° 04' 39" West, meandering along said shore a distance of 143 95 feet to the POINT OF BEGINNING

Said described tract containing 0.74 acres (32,203 square feet), more or less

Subject to any easements, restrictions, or rights of way of record or of use

Including all those lands lying between the above described meander line and the water's edge of the Thoroughfare between Minocqua Lake and Mid Lake

**SURVEYOR'S CERTIFICATE**

I, Benton A. McMullen, Wisconsin Registered Land Surveyor # S-2555, do hereby certify that I have surveyed and mapped the property shown hereon, and that I have complied with the applicable requirements of the Wisconsin Administrative Code Chapter A-E 7, and that this map represents a true and accurate survey of said property to the best of my knowledge and belief

This survey was performed under the order of Norman Kalles

This survey is made for the use of the present owners of the property, and also those who purchase, mortgage, or guarantee the title thereon from date hereof

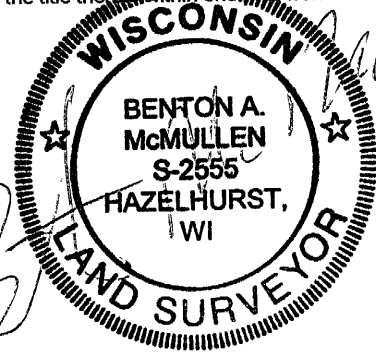

Registered Land Surveyor # S-2555

**MCMULLEN & ASSOCIATES, INCORPORATED.**  
 LAND SURVEYING AND SOIL TESTING  
 9832 BOLGER LAKE ROAD  
 MINOCQUA, WISCONSIN 54548  
 TELEPHONE # (715) 356-3011 FAX # (715) 356-1501  
 DRAFTED BY Dwight A. Miesbauer DATE DECEMBER 2, 2004  
 SCALE 1" = 60' JOB #204115

L2098

L2098

L2098