

L2101

L2101

L2101

LOT 5  
of  
Certified Survey Map No. 975  
located in part of the  
**NW 1/4 of the NE 1/4**  
**SECTION 30, T37N, R9E**

Pine Lake Township  
Oneida County, Wisconsin

**SURVEYOR'S CERTIFICATE**

I, James D. Rein, Registered Land Surveyor No. S-1234, hereby certify that I have surveyed the property shown hereon; that this map represents an accurate survey of said property to the best of my knowledge and belief; that I have performed this survey by order of Gregory Realty; and that I have complied with the requirements of Wisconsin Administrative Code A-E 7.



**WILDERNESS SURVEYING, INC.**  
*[Signature]*  
Registered Land Surveyor # S-1234  
Dated this 17th day of February, 2005

**Legend**

- ⊕ = 0.75" dia. iron rod found in place.
- ⊙ = 1.0" dia. iron pipe found in place.
- = Iron pipe set, 1.0" dia. x 24" long, weighing 1.13 lbs. per linear foot.

Pipe sizes are outside diameter dimension.

Other monuments are as noted.

Curve	Radius	Length	Delta	Chord	Chord Bear.
A - B	50.00'	144.14'	165°10'03"	99.16'	N 75°04'32" E
B - C	50.00'	75.19'	86°09'47"	68.30'	N 50°35'23" W
A - C	50.00'	219.33'	251°19'50"	81.24'	N 31°59'38" E

Scale: 1" = 100'

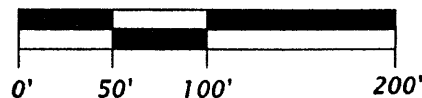

**DETAIL**  
Scale: 1" = 10'

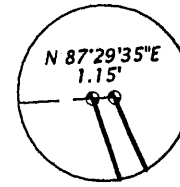

Bearing base assumed, referenced to the north line of Lot 4 bearing, N 86°21'00"E.

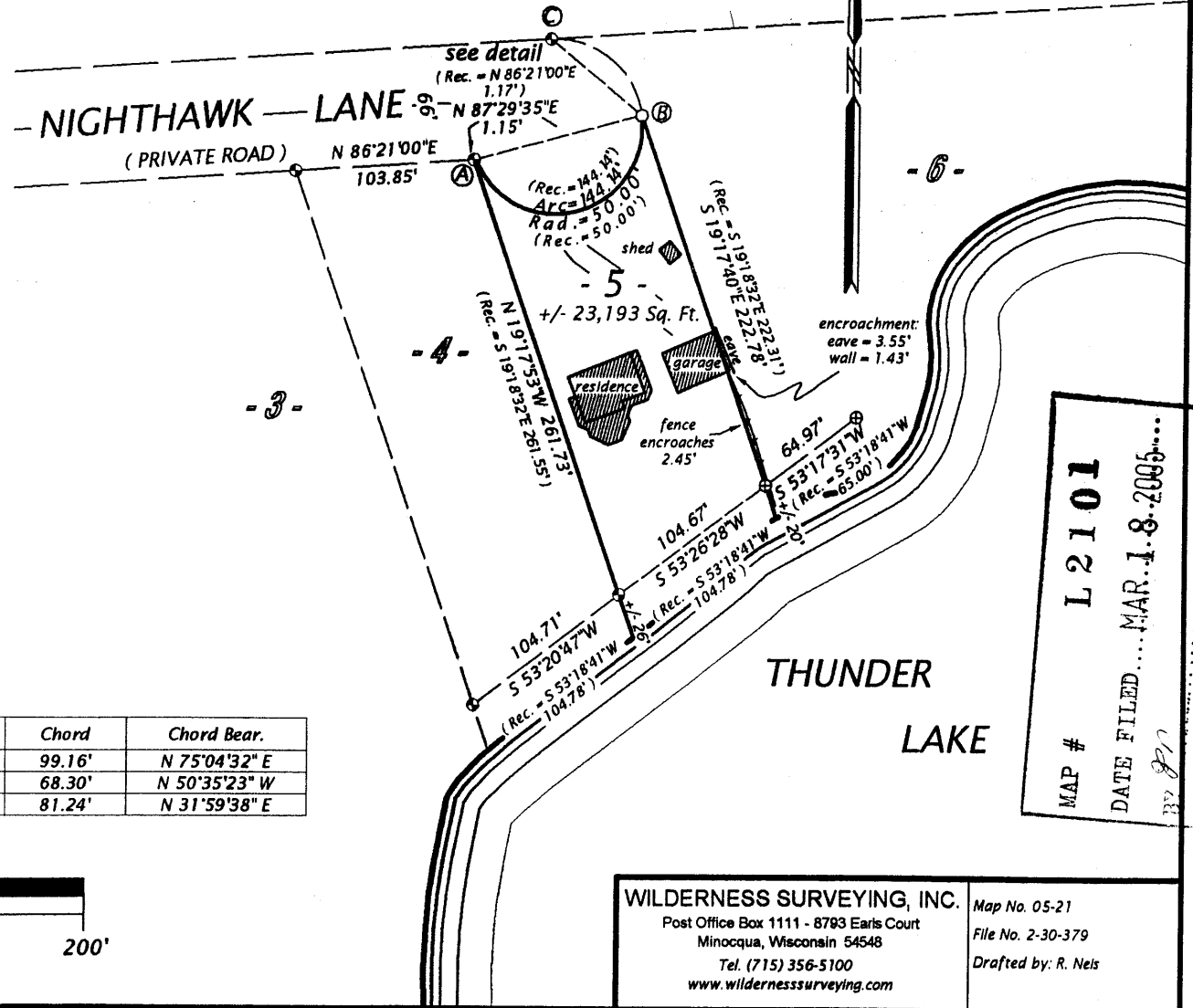

MAP # **L2101**  
DATE FILED... **MAR. 18. 2005**  
BY *[Signature]*  
ONEIDA CO. SURVEYOR'S OFFICE

**WILDERNESS SURVEYING, INC.**  
Post Office Box 1111 - 8783 Earls Court  
Minocqua, Wisconsin 54548  
Tel. (715) 356-5100  
www.wildernesssurveying.com

Map No. 05-21  
File No. 2-30-379  
Drafted by: R. Neis