RECEIVED & FILED # L.2.1.1
Oneida County Surveyor's Office
Date FEB. 1 4 1986
By MJH
OCS Area #

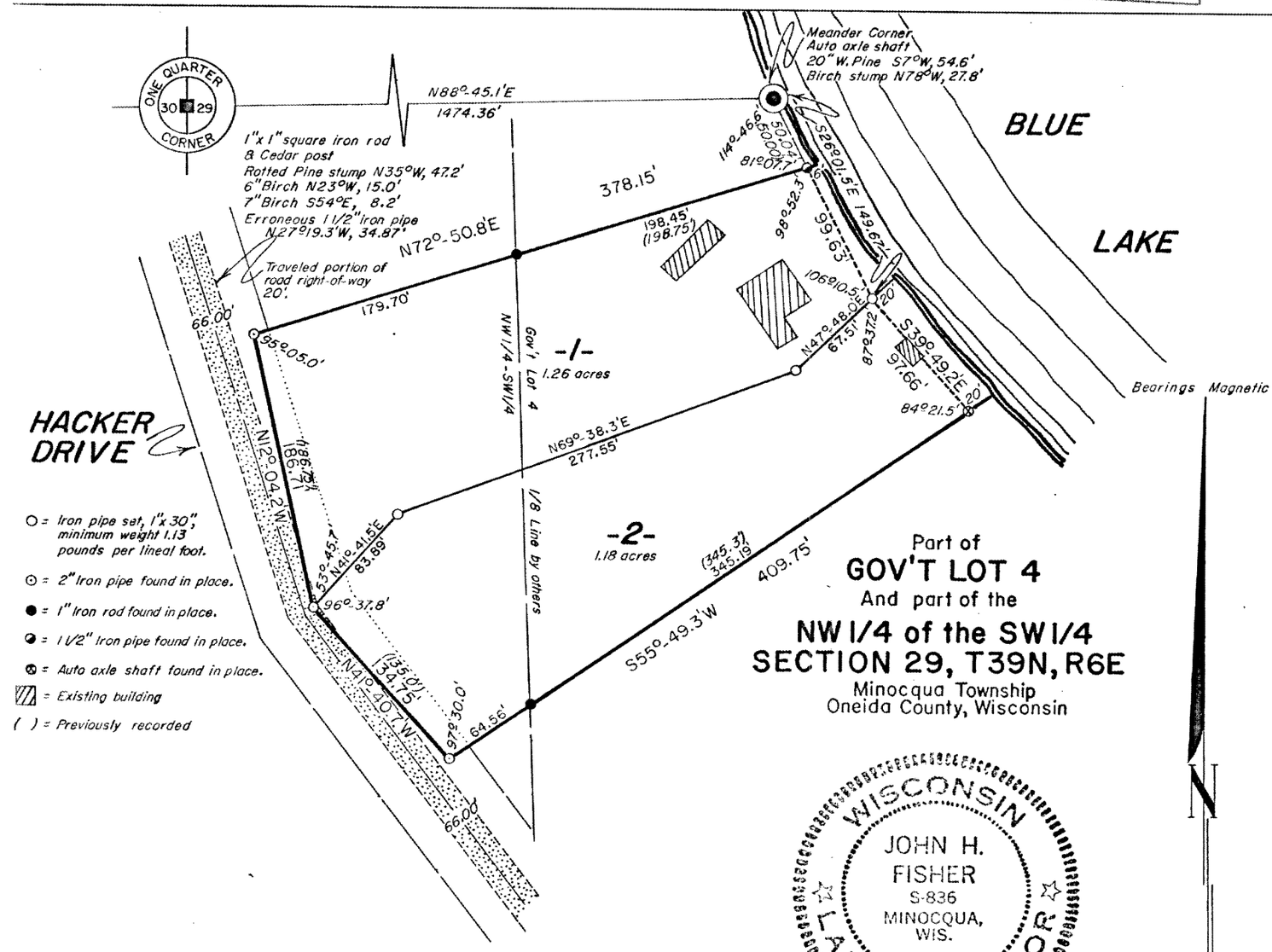

Part of
GOV'T LOT 4
And part of the
NW 1/4 of the SW 1/4
SECTION 29, T39N, R6E
Minocqua Township
Oneida County, Wisconsin

WISCONSIN
JOHN H. FISHER
S-836
MINOCQUA, WIS.
LAND SURVEYOR

John H. Fisher
Registered Land Surveyor S-836
Dated at Minocqua, Wisconsin
This 31 day of Dec., 1975.

PARCELS 1 and 2, being a parcel of land in Gov't Lot 4 and the NW-1/4 of the SW-1/4, Section 29, T39N, R6E, Minocqua Township, Oneida County Wisconsin, more particularly described as follows:

Commencing at the one-quarter corner common to Sections 29 and 30 marked by a 1" iron rod, witnessed by a Pine stump bearing N35°W, 47.2 feet, a 6" Birch bearing N23°W, 15.0 feet, a 7" Birch bearing S54°E, 8.2 feet and a 1-1/2" iron pipe bearing N27°-19.3'W, 34.87 feet; thence N88°-45.1'E, 1474.36 feet to the meander corner near the westerly shore of Blue Lake marked by an auto axle shaft, witnessed by a 20" White Pine bearing S7°W, 54.6 feet and a Birch stump bearing N78°W, 27.8 feet; thence S26°-01.5'E, 50.04 feet along the lake to the place of beginning, marked by a 1-1/2" iron pipe.

Thence meandering along the lake S26°-01.5'E, 99.63 feet to a 1" iron pipe and S39°-49.2'E, 97.66 feet to an auto axle shaft; thence S55°-49.3'W, 409.75 feet to a 1" iron pipe within the easterly right-of-way of Hacker Drive; thence within said easterly right-of-way N41°-40.7'W, 134.75 feet to a 1" iron pipe and N12°-04.2'W, 186.71 feet to a 2" iron pipe; thence N72°-50.8'E, 378.15 feet to the place of beginning.

Including also all lands lying between the meander lines and the shore of Blue Lake.

SURVEYOR'S CERTIFICATE

I, John H. Fisher, Registered Land Surveyor No. S-836 hereby certify that we have surveyed the above described property; that this plat is an accurate survey and a true representation thereof and correctly shows the exterior boundary lines and the correct measurements thereof; that we have made such survey by order of LEONARD KRUEGER, and that we have complied with Chapter 236.34 of the Wisconsin Statutes.

HERBERT MOORE
County Surveyor
Oneida County, Wisconsin
Courthouse
FEB 1 1976
L2 1 1 1
986