

CERTIFICATE OF SURVEY

THE NORTH 37.5 FEET OF LOT 3 AND ALL OF LOTS 4 & 5 OF BECK'S UNRECORDED SUBDIVISION
 LOCATED IN PART OF GOVERNMENT LOT 2, SECTION 3, TOWNSHIP 37 NORTH, RANGE 4 EAST,
 TOWN OF LYNNE, ONEIDA COUNTY, WISCONSIN

FOUND WELL POINT
 N35°50'47"E, 4.45 FEET
 FROM ACTUAL LOCATION

ckalkofen w \DWG\K0513\950392\TOM KOCKEN\dwg\CERTIFICATE.dwg 04/27/05 8:01 AM

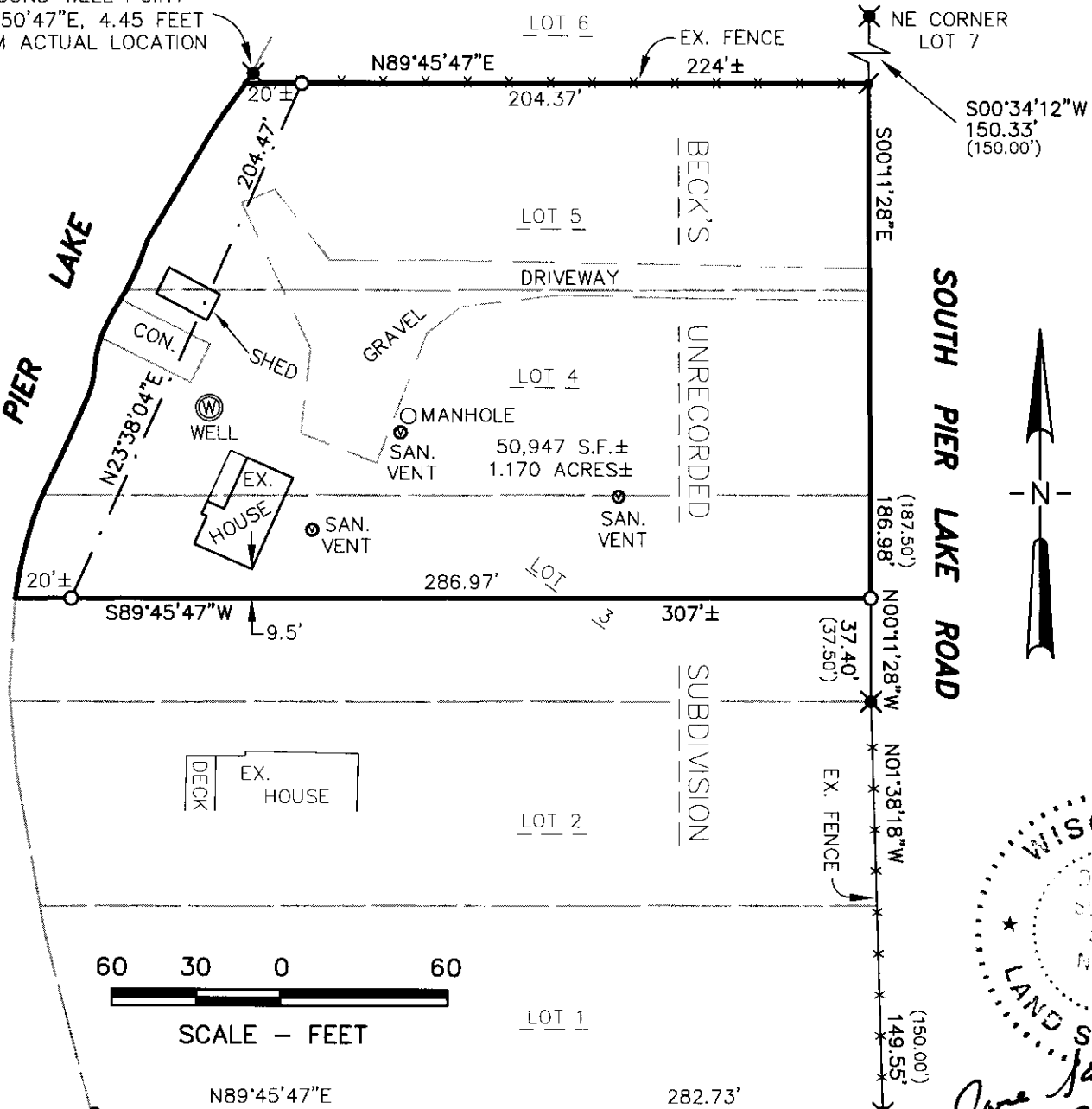

BEARINGS ARE REFERENCED TO THE
 SOUTH LINE OF LOT 1 OF BECK'S
 UNRECORDED SUBDIVISION ASSUMED
 TO BEAR N89°45'47"E.

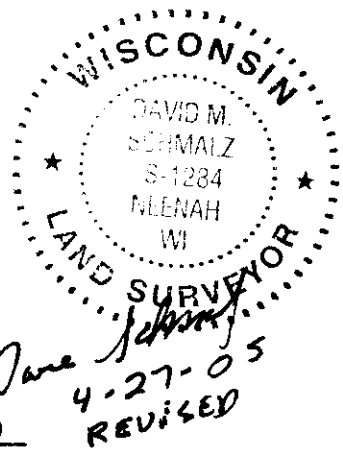

SURVEYOR'S CERTIFICATE

The property as shown and described on this map was surveyed under my direction and control according to the Wisconsin Administrative Code, Chapter A-E7 of Minimum Standards for Property Surveys, and is a correct representation of said survey, to the best of my knowledge and belief.

SURVEY FOR:
 -TOM KOCKEN
 -2329 TWIN WILLOWS DR.
 -APPLETON, WI 54914

- LEGEND**
- - 3/4" x 24" ROUND IRON REBAR WEIGHING 1.5 lbs./lineal ft. SET
 - ⚡ - 3/4" ROUND STEEL BAR FOUND
 - - 1" IRON PIPE FOUND
 - ✕ - 1 1/4" IRON PIPE FOUND
 - () - RECORDED DISTANCE
 - S.F. - SQUARE FEET

date _____ Registered Land Surveyor _____

REVISED-4/27/05-CWK

McMAHON ASSOCIATES, INC. ■ ENGINEERS ■ ARCHITECTS ■ SCIENTISTS ■ SURVEYORS
 1445 McMahon Drive Neenah, WI 54956

Project No. _____ Date 04-21-05 Scale 1"=60'
 Drawn By CWK Field Book _____ Page _____
 Mailing Address:
 P.O. Box 1025 Neenah, WI 54957-1025
 TEL: 920-751-4200 FAX: 920-751-4284

File No. CAD

L2110

L2110