

**PART OF LOT 1, BLOCK 4, HILLSIDE ADDITION TO THE CITY OF RHINELANDER, ONEIDA COUNTY, WISCONSIN.
SEC. 6, T. 36 N., R. 9 E.**

L2112

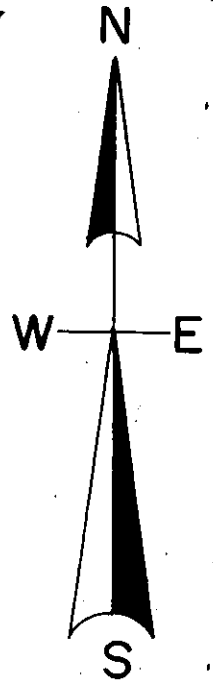
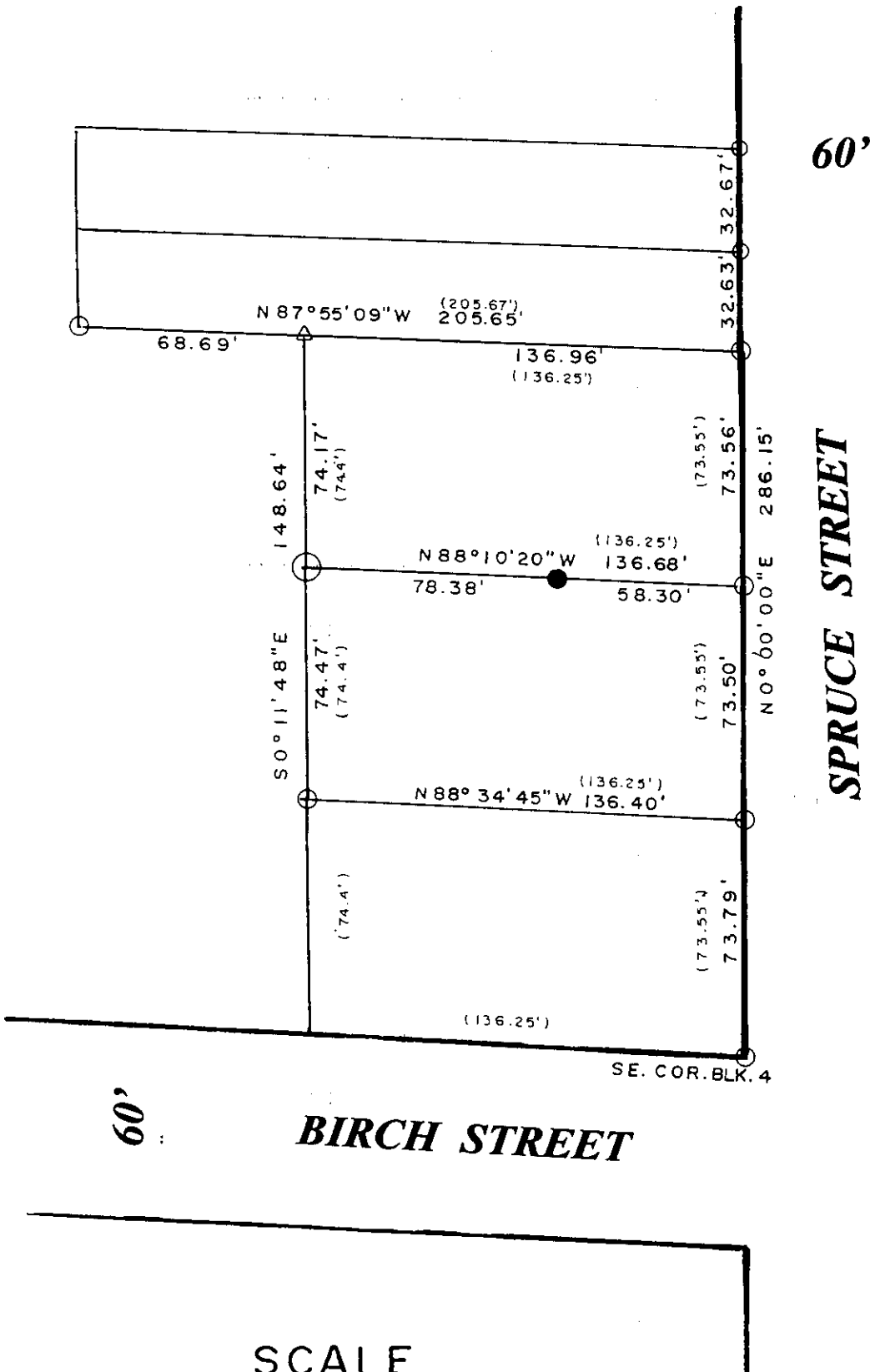

LEGEND

- FOUND 2" IRON PIPE
- FOUND 1.5" IRON PIPE
- FOUND 1" IRON PIPE
- SET 1.5" IRON PIPE
- △ COMPUTED POSITION
- (0.0') DISTANCE OF RECORD

North is referenced to the East line Block 4, being a Recorded bearing of N 0° 00' 00" E.

LOFTUS SURVEYING
860 BALSAM STREET
RHINELANDER, WI.
54501
TEL/FAX 715-369-1142
HODAG28@HOTMAIL.COM

SURVEY FOR
PAUL MUELLER
219 SPRUCE STREET
RHINELANDER, WI.

SCALE

1" = 50'

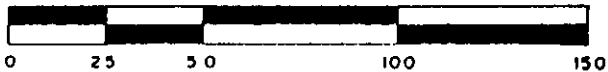

I, Todd Loftus, Registered Land Surveyor, hereby certify that I have surveyed the property shown hereon. That this map represents an accurate survey of said property to the best of my knowledge & belief. That I have performed this survey by order of Paul Mueller and that I have complied with the applicable requirements of the Wisconsin Administrative Code A.E.7.

Description required for above parcel is on separate sheet.

DATE April 20, 2005

SIGNED Todd Loftus

LOFTUS SURVEYING

| | |
|------------------------------|--------------------|
| MAP # | L2112 |
| DATE FILED | MAY 10 2005 |
| BY | |
| DESCRIPTION FILED | |
| ONEIDA CO. SURVEYOR'S OFFICE | |

DRAFTED BY T.J. LOFTUS



1423B3

L2112