

## SURVEY LANDMARK PRESERVATION RECORD

*It is the primary purpose of this record to preserve the location of any survey landmark subject to disturbance, removal or to be rendered inaccessible, as provided by Section 59.74(2), Perpetuation of landmarks, Wisconsin revised statutes.*

<b>County:</b> ONEIDA	<b>City, Village, Town</b> SUGAR CAMP	<b>Section</b> 3	<b>Town</b> T38N	<b>Range</b> R09E
--------------------------	--	---------------------	---------------------	----------------------

Describe survey landmark found or reset and origin if known, such as being a 1/16th corner, called for in a deed or shown on a record land survey map or plat; also note location by gov't. lot 1/4 1/4 section or other PLSS subdivisional tract.

Show approximate location of survey landmark on this section diagram.

- PRECONSTRUCTION- FOUND P.K. NAIL AS NOTED ONEIDA COUNTY SURVEY MAP #B4067.
- POST CONSTRUCTION- FOUND P.K. NAIL BY OTHERS THAT MATCHED THE WITNESSES MADE DURING PRECONSTRUCTION. LEFT P.K. IN PLACE AND WITNESSED AS SHOWN BELOW.

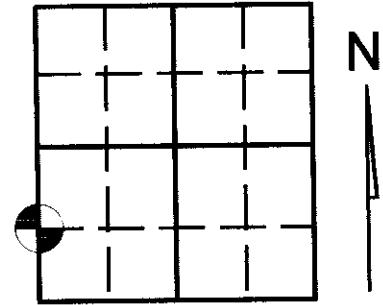

MAP # **L2115**  
 DATE FILED... MAY 10 2005...  
 BY.....  
 DESCRIPTION FILED.....  
 ONEIDA CO. SURVEYOR'S OFFICE

3809041000

Plan view map of survey landmark location with bearing and distance ties to a minimum of four (4) described witness or reference monuments of concrete, natural stone, metal, live bearing trees or equivalent material and/or by described GPS method and precision.

SCALE: 1"=40'

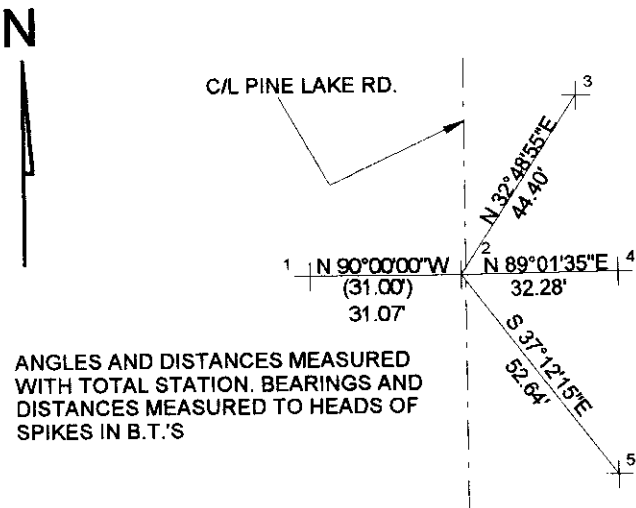

**LEGEND**

- 1- EXISTING 1 IN. IRON PIPE
- 2- PK NAIL OTHERS
- 3- SET SPIKE IN 6 IN. BALSOM
- 4- 1 IN. IRON PIPE SET
- 5- SET SPIKE IN 15 IN. CEDAR

ANGLES AND DISTANCES MEASURED WITH TOTAL STATION. BEARINGS AND DISTANCES MEASURED TO HEADS OF SPIKES IN B.T.'S

**PROFESSIONAL LAND SURVEYOR CERTIFICATE**

*This survey landmark is being referenced for the express purpose of location preservation and is not intended as an attestation of the legal significance and/or positional accuracy thereof.*

*Thereof, this survey land mark location should be further evaluated and verified for any future land surveying or related usage purposes.*

*I, Kevin P. Bixby hereby certify that I am duly licensed as a Professional Land Surveyor in the State of Wisconsin; that the location of this survey landmark was referenced by me or under my direct supervision and/or control; and that the information shown is true and correct to the best of my knowledge and belief.*



SIGNED

*Kevin P. Bixby*

DATE

*04/10/05*

L2115

L2115