

RECEIVED & FILED # **L212**
 Oneida County Surveyor's Office
 Date... **FEB. 14 1988**
 By... **M J H**
 OCS Area #.....

*Parcel in northeasterly portion
 Gov't Lot 5 Sec 20 T.36 N. R.8 E.*

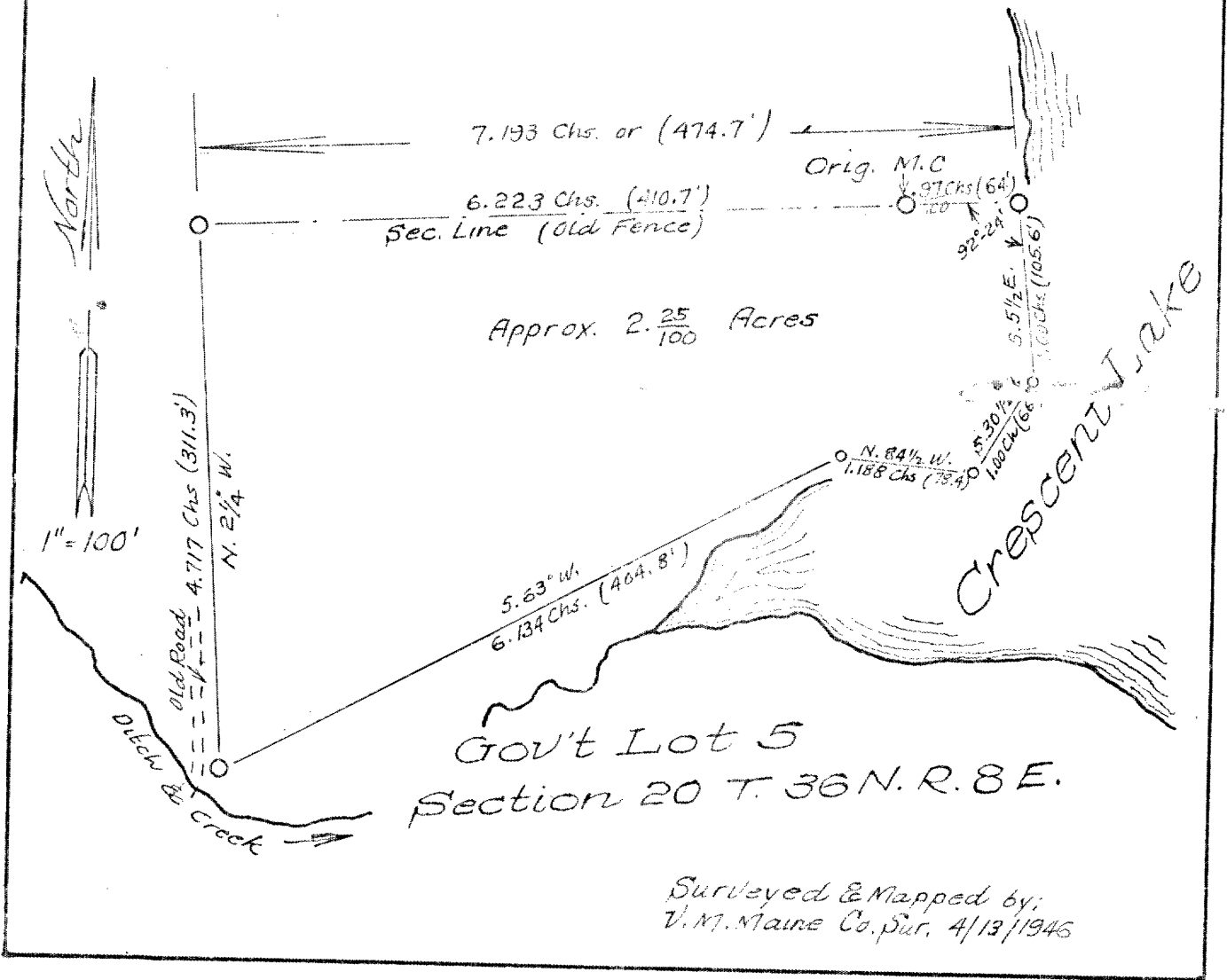

APR 12 1976

HERBERT MOORE
 County Surveyor
 Oneida County, Wisconsin
 Courthouse
 Rhinelander, Wisconsin 54501

1904

3-20-3608

212T