

SURVEY IN GOV LOT 2, SEC 6, T36N, R6E  
TOWN OF NAKOMIS, ONEIDA CO

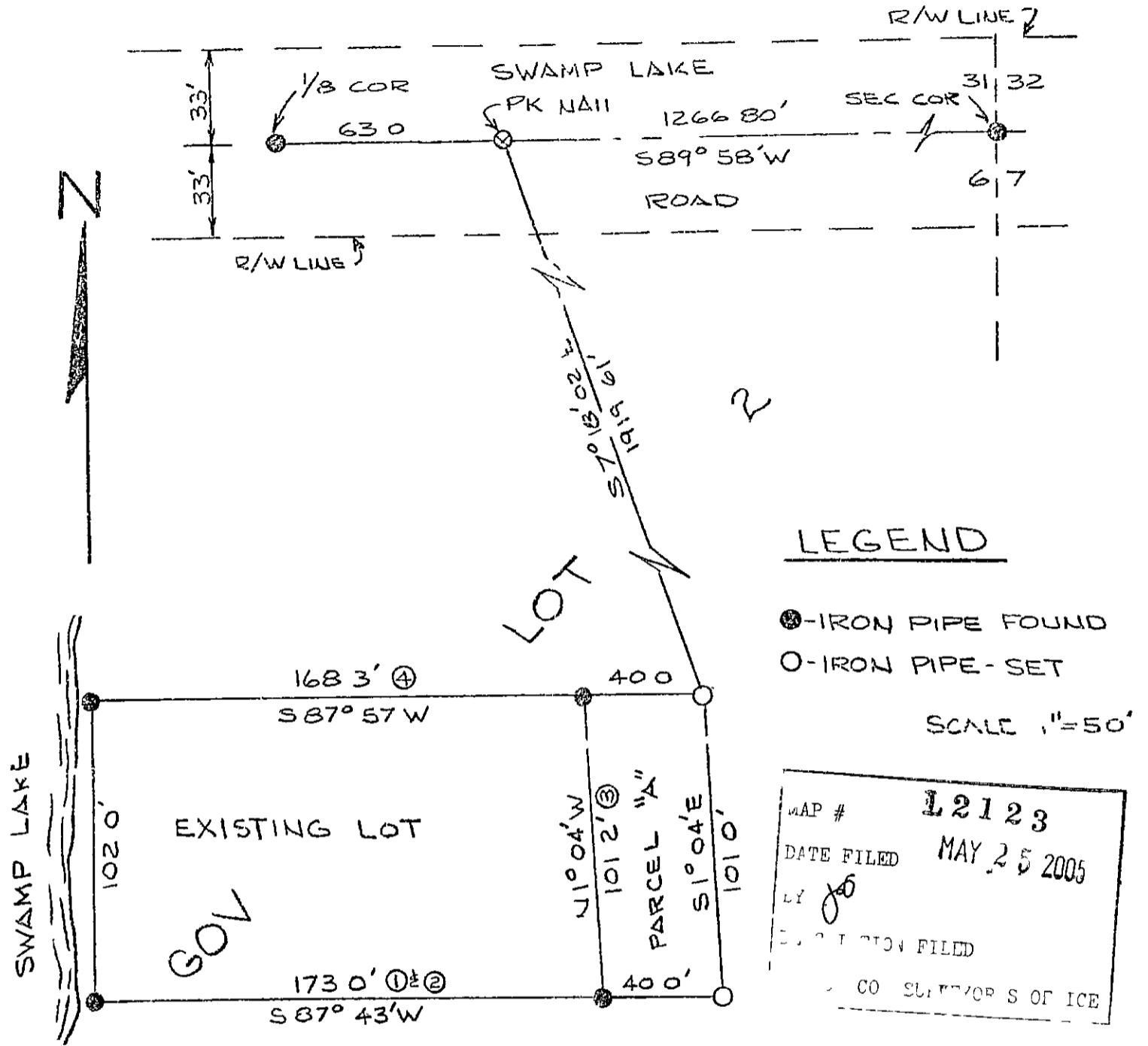

BEARINGS MAGNETIC ORIENTED TO NORTH SECTION LINE

- 1) RECORD V188, P351 AS 102 FT
- 2) RECORD V140 P480 AS 168 FT APPROX
- 3) RECORD V188 P351 AS 100 FT & V140, P480 AS 100 FT
- 4) RECORD AS 168 FT APPROX

PARCEL A DEVELOPED BY LINES EXTEN OF EXISTING IRON PIPE

SURVEY FOR WERNER CERBER  
BY A M HESS - S666 MARCH 1977

DESCRIPTION PARCEL 'A'

A parcel of land in Government Lot 2 Section 6 T 36N Range 6 East more particularly described as follows Commencing at the northeast corner of said Section 6 thence S 89° 58' W along the section line a distance of 1266.80 feet, thence S 7° 18' 02" E a distance of 1919.61 feet to an iron pipe marking the point of beginning Thence S 1° 04' E a distance of 101.00 feet to an iron pipe thence S 87° 43' W a distance of 40 feet to an iron pipe marking the southeast lot corner of the parcel described in V 188 P 351 thence N 1° 04' W a distance of 101.2 feet to an iron pipe thence N 87° 57' E a distance of 40.0 feet to the point of beginning