

L2124

MAP # L2124

DATE FILED.....

BY..... 6-7-05

DESCRIPTION FILED.....

ONEIDA CO. SURVEYOR'S OFFICE

Bearing base assumed, referenced to the southerly line of Parcel E-1, bearing N78°28'58"W



The Northerly lines of Parcel E-1 being part of Gov't. Lot 1 Section 32, T38N, R7E Lake Tomahawk Township Oneida County, Wisconsin

Note: The clients have requested that no existing improvements be located and shown as part of the survey.

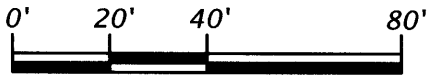

Scale 1" = 40'

Legend

- ⊙ = 1.3" dia. iron pipe found in place.
 - ⊖ = 1.0" dia. iron pipe found in place.
 - = Iron rod set, 0.6" dia. x 24" long.
- Pipe sizes are outside diameter dimension.

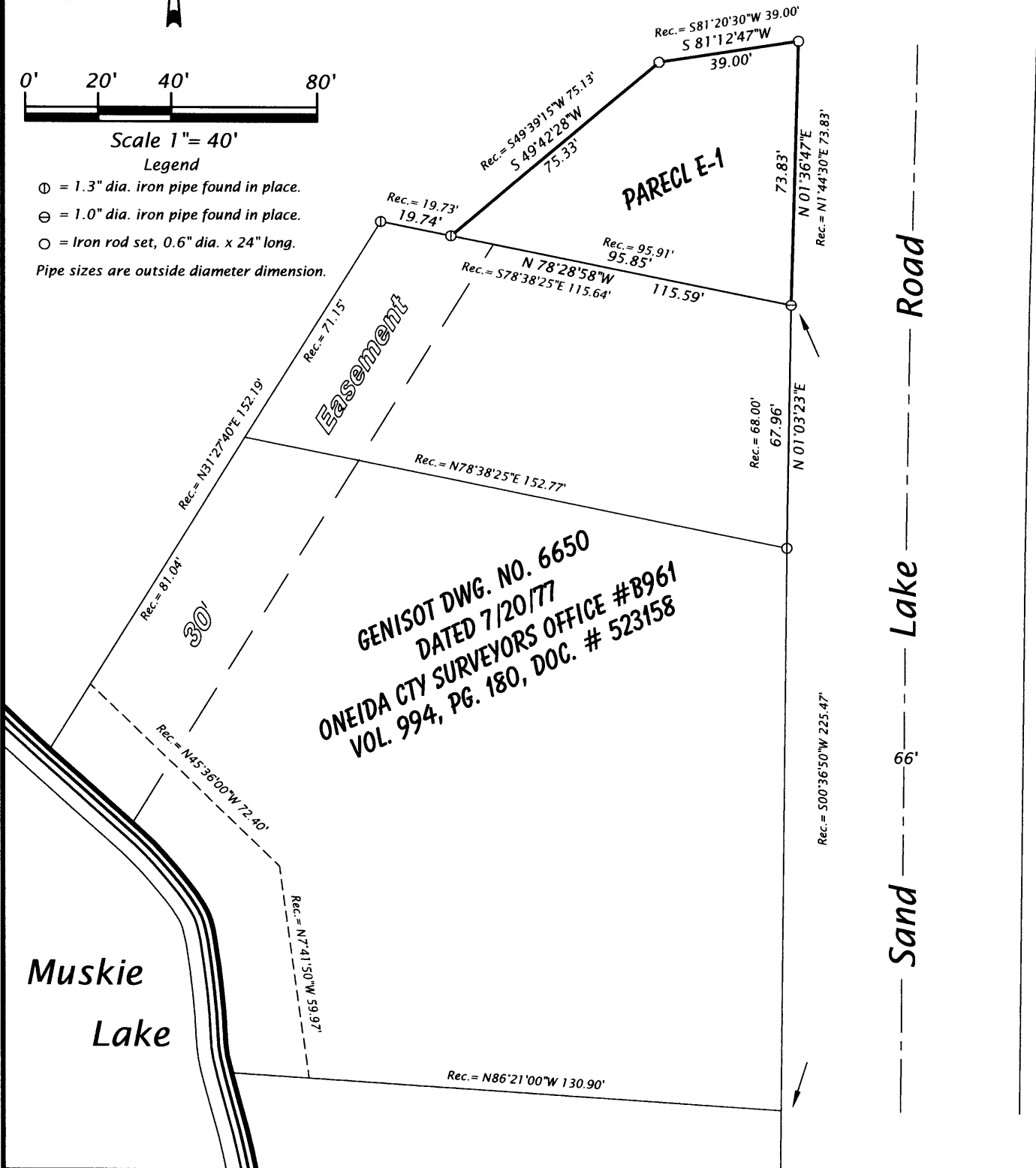

GENISOT DWG. NO. 6650 DATED 7/20/77 ONEIDA CTY SURVEYORS OFFICE #B961 VOL. 994, PG. 180, DOC. # 523158

SURVEYOR'S CERTIFICATE

I, Michael L. Oestreich, Registered Land Surveyor No. S-2118, hereby certify that I have surveyed the property shown hereon; that this map represents as accurate survey of said property to the best of my knowledge and belief; that I have performed this survey by order of Michael & Debbie Damp; and that I have complied with the requirements of Wisconsin Administrative Code A-E 7.

Date: 6/03/05



Oestreich Surveying & Mapping, LLC 5946 Forest Lane Rhinelander, WI 54501 Tel. (715) 362-5538 RLS2118@charter.net

Job No. 05-13

32-387

Sheet 1 of 1 sheet

L2124

L2124

L2124