

L 21 27

L 81 27

**LOT -3-  
OF  
CERTIFIED SURVEY MAP # 1624  
LOCATED IN  
PART OF THE  
NORTHEAST 1/4 OF THE NORTHEAST 1/4  
SECTION 34, TOWNSHIP 39 NORTH, RANGE 6 EAST  
TOWN OF MINOCQUA  
ONEIDA COUNTY, WISCONSIN**

- LEGEND**
- - 1" Iron Pipe Found
  - - 1 1/2" Iron Pipe Found
  - ▲ - Calculated Point (Not Monumented Per This Survey)
  - ( ) - Recorded as values
- (NOTE: Iron pipe diameter is outside diameter)

ASSUMED NORTH, BASED ON THE  
NORTHERLY LINE OF LOT 3 WHICH  
BEARS NORTH 89°24'03" EAST

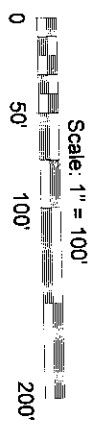

NOTE: SURVEY PERFORMED TO FLAG / MARK THE NORTHERLY LINE OF LOT 3 ONLY.  
EXISTING STRUCTURES NOT SHOWN PER THIS SURVEY.

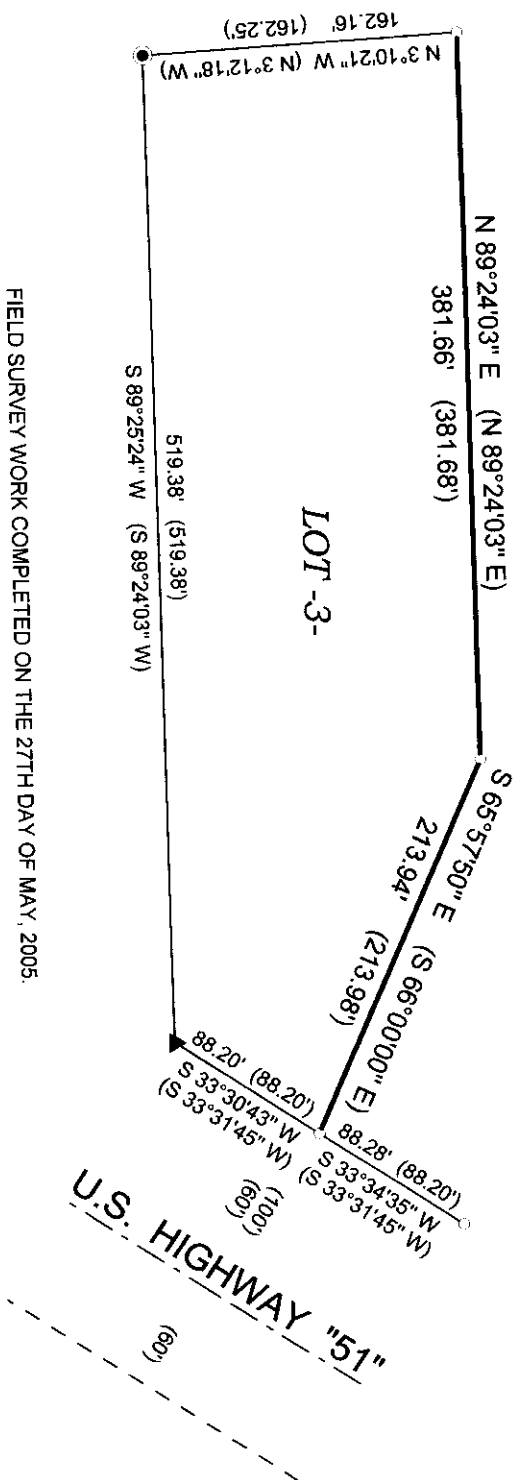

FIELD SURVEY WORK COMPLETED ON THE 27TH DAY OF MAY, 2005.

**SURVEYOR'S CERTIFICATE**

I, Benton A. McMullen, Wisconsin S-2555, do hereby certify that the property shown hereon, and applicable requirements of the Chapter A-E 7, and that this survey of said property to the best of my knowledge and belief is correct.

This survey was performed on  
Mike Coffen

This survey is made for the use of the property, and also those who guarantee the title thereto with

Registered Land

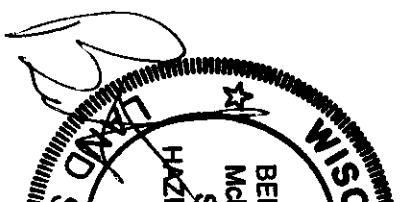

**MCMULLEN  
INCO**

LAND SURVEY  
9832 BOB  
MINOCQUA/WA  
TELEPHONE # (715) 3  
DRAFTED BY: Dwight A. N.  
SCALE: 1" = 100'