

RECEIVED & FILED # **L213**  
 Oneida County Surveyor's Office  
**FEB. 14 1986**  
 Date.....  
 By **MJH**  
 OCS Area #.....

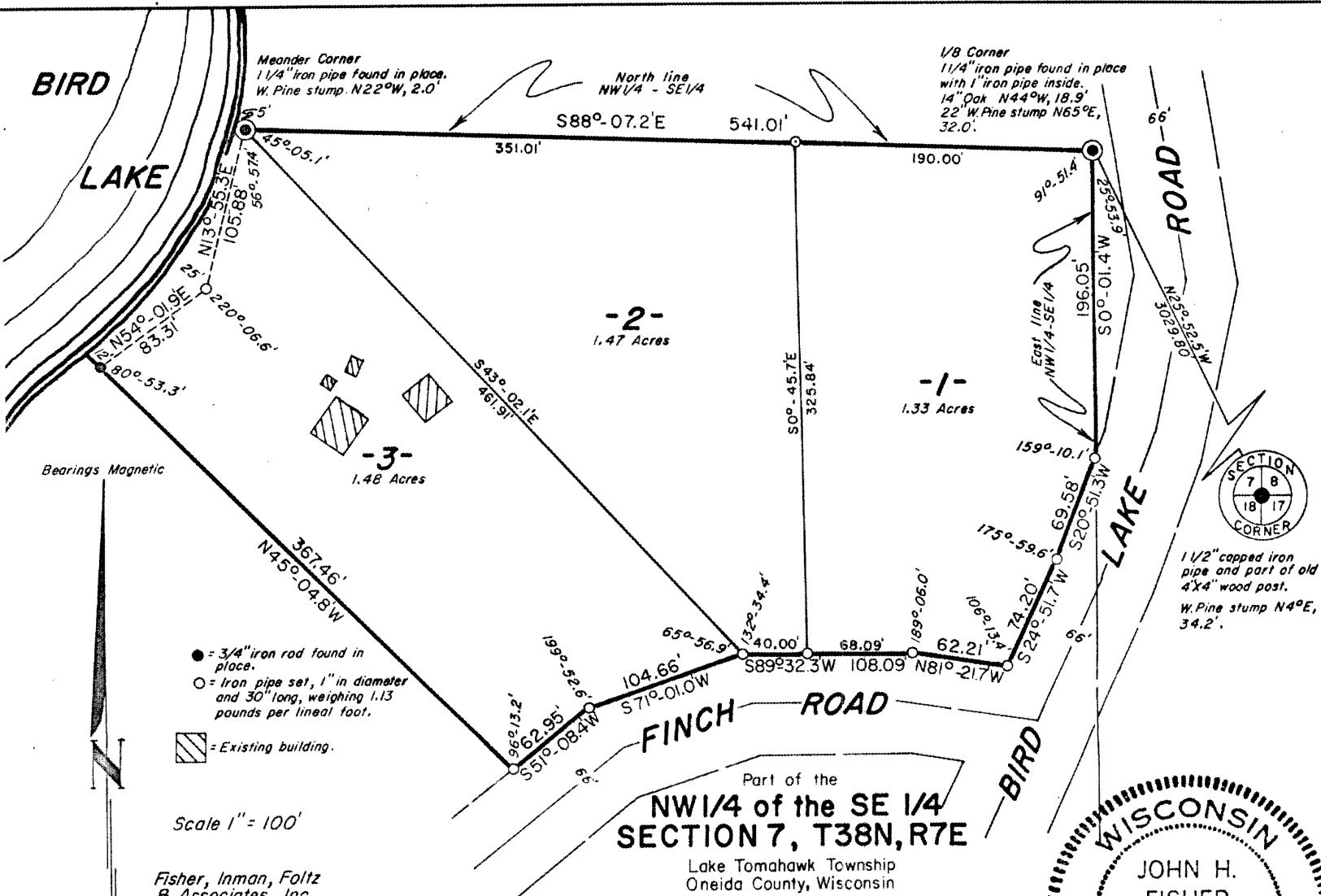

**SURVEYOR'S CERTIFICATE**

I, John H. Fisher, Registered Land Surveyor No. S-836 hereby certify that we have surveyed the property described below; that this plat is an accurate survey and a true representation thereof and correctly shows the exterior boundary lines and the correct measurements thereof; that we have made such survey by order of JAMES CHATHAM, and that we have complied with Chapter 236.34 of the Wisconsin Statutes.

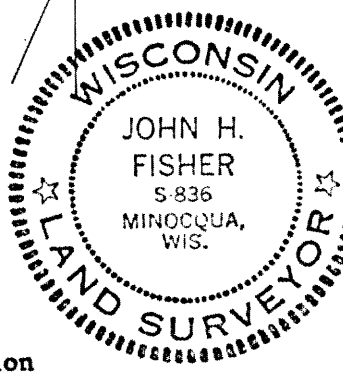

*John H. Fisher*  
 Registered Land Surveyor S-836  
 Dated this 12th day of October 1975.  
**HERBERT MOORE**  
 County Surveyor  
 Oneida County, Wisconsin

**PARCELS 1, 2 and 3**, being a parcel of land in the NW-1/4 of the SE-1/4, Section 7, T38N, R7E, Lake Tomahawk Township, Oneida County, Wisconsin previously described in Volume 200 of Deeds on Page 615, and more particularly described as follows:

Commencing at the section corner common to Sections 7, 8, 17 and 18, marked by a 1-1/2" iron pipe; thence N25°-52.5'W, 3029.80 feet to the place of beginning, the one-eighth corner, at the northeast corner of the NW-1/4 of the SE-1/4, marked by a 1-1/4" iron pipe with a 1" iron pipe inside.

Thence S0°-01.4'W, 196.05 feet along the east line of the NW-1/4 of the SE-1/4 to a 1" iron pipe on the westerly right-of-way line of Bird Lake Road; thence continuing along said right-of-way line S20°-51.3'W, 69.58 feet to a 1" iron pipe; thence continuing along said right-of-way line S24°-51.7'W, 74.20 feet to a 1" iron pipe where the westerly right-of-way line of Bird Lake Road intersects the northerly right-of-way line of Finch Road; thence along the northerly right-of-way line of Finch Road N81°-21.7'W, 62.21 feet to a 1" iron pipe; S89°-32.3'W, 108.09 feet to a 1" iron pipe; S71°-01.0'W, 104.66 feet to a 1" iron pipe and S51°-08.4'W, 62.95 feet to a 1" iron pipe; thence N45°-04.8'W, 367.46 feet to a 3/4" iron rod near the easterly shore of Bird Lake; thence meandering along the lake N54°-01.9'E, 83.31 feet to a 1" iron pipe and N13°-55.3'E, 105.88 feet to the meander corner on the north line of the NW-1/4 of the SE-1/4 marked by a 1-1/4" iron pipe; thence S88°-07.2'E, 541.01 feet along the north line of the NW-1/4 of the SE-1/4 to the place of beginning.

Including also all land lying between the meander lines and the shore of Bird Lake.

6127

DEC 7 1975 883

D.W. Dianne