

MAP # L2131

JUN 29 2005

DATE FILED.....

BY.....

DESCRIPTION FILED.....

ONEIDA CO. SURVEYOR'S OFFICE

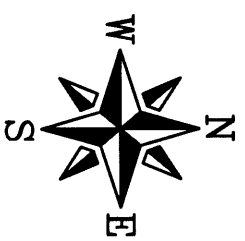

BEARINGS REFERENCED TO THE SOUTH LINE OF LOT 11 OF CSM 365 RECORDED AS S73°44'28"W

LOT 10

222.20'

220.28'

228.8'±

50.7'

1.09'

163.48'

215.10'

25.78'

271.1'

260.55'

280.40'

281.64'

151.23'

126.17'

25.06'

BUILDING STAKEOUT SURVEY

LOT 11 OF CSM # 365 EXCEPT THE NORTH 25 FEET AND THE SOUTH 25 FEET THEREOF, LOCATED IN PART OF GOVERNMENT LOT 5, SECTION 8, T.36N, R.7E, TOWN OF CRESCENT, ONEIDA COUNTY, WISCONSIN

SURVEYOR'S CERTIFICATE

I HEREBY CERTIFY, TO THE BEST OF MY KNOWLEDGE AND BELIEF, THAT I HAVE SURVEYED THE PROPERTY SHOWN HEREON; THAT THIS MAP REPRESENTS AN ACCURATE SURVEY OF SAID PROPERTY AND THAT I HAVE COMPLIED WITH THE APPLICABLE REQUIREMENTS OF WISCONSIN ADMINISTRATIVE CODE SECTION A-E 7.

DATED THIS 25th DAY OF Oct 2005

NICOLET SURVEYORS, INC.
BY: MATTHEW E. HOGLUND,
R.L.S. S-1910

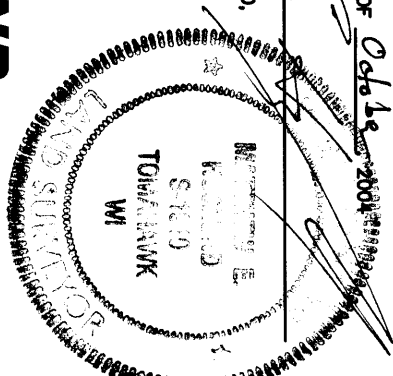

LEGEND

- ▲ RAILROAD SPIKE FOUND
- ⊙ 1" IRON PIPE FOUND
- 1-1/2" IRON PIPE FOUND
- 2" IRON PIPE FOUND
- (46.56') RECORD DIMENSIONS
- *101.11 SPOT ELEVATION - EXISTING GROUND

NICOLET SURVEYORS, INC.

1222 LINCOLN STREET, RHINELANDER, WI 54501
715-362-2808 715-362-4114 (FAX)

DRAWN BY JMD DATE OCTOBER 25, 2004 CLIENT: WIRGL WITTENBURG
CHECKED BY MEH SCALE 1" = 50' OCCONOMOWOC, WI 53086
F.B. FB. 30, PG. 0 PROJ # 578

GRAPHIC SCALE

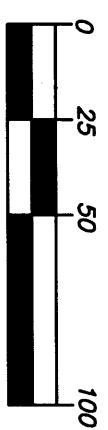

(IN FEET)

© 2004 NICOLET SURVEYORS, INC.

HANCOCK LAKE

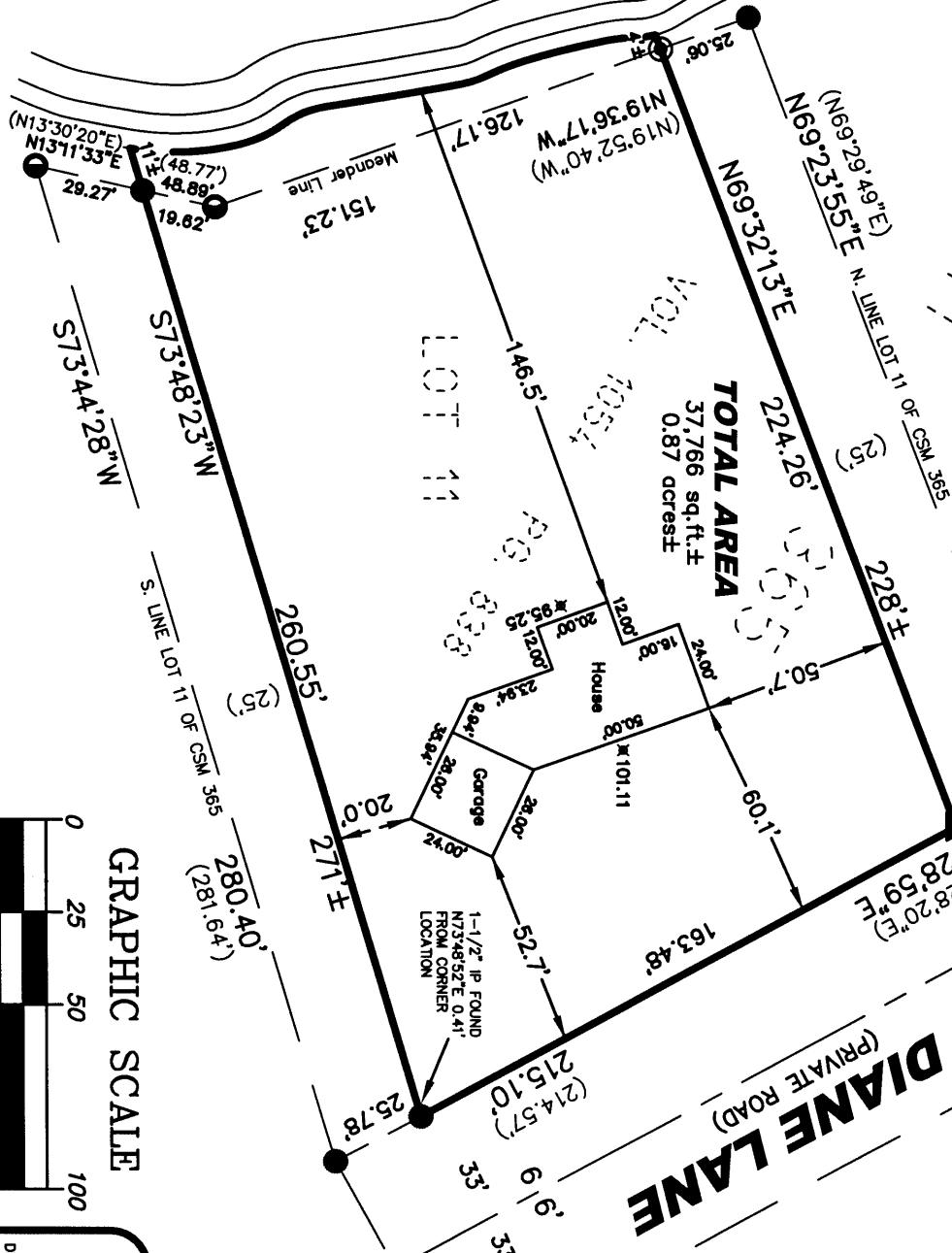

TOTAL AREA
37,766 sq.ft.±
0.87 acres±

LOT 11

LOT 10

DIANE LANE
(PRIVATE ROAD)