

MAP # **L2134**  
 DATE FILED **JUL 18 2005**  
 BY **JC**  
 DESCRIPTION FILED .....  
 ONEIDA CO. SURVEYOR'S OFFICE

**BOLGER LAKE**

**Lot -4-**  
 in the Plat of  
**BOLGER LAKE SHORES**  
 part of  
**GOV'T. LOT 3**  
 Minocqua Township  
 Oneida County, Wisconsin  
**SURVEYOR'S CERTIFICATE**

I, James D. Rein, Registered Land Surveyor No. S-1234, hereby certify that I have surveyed the property shown hereon; that this map represents an accurate survey of said property to the best of my knowledge and belief; that I have performed this survey by order of **Daniel J. Goetz**, and that I have complied with the requirements of Wisconsin Administrative Code **WCS 11.01(1)**.

**WILDERNESS SURVEYING, INC.**  
*[Signature]*  
 Registered Land Surveyor # S-1234  
 Dated this 3rd day of October, 2001

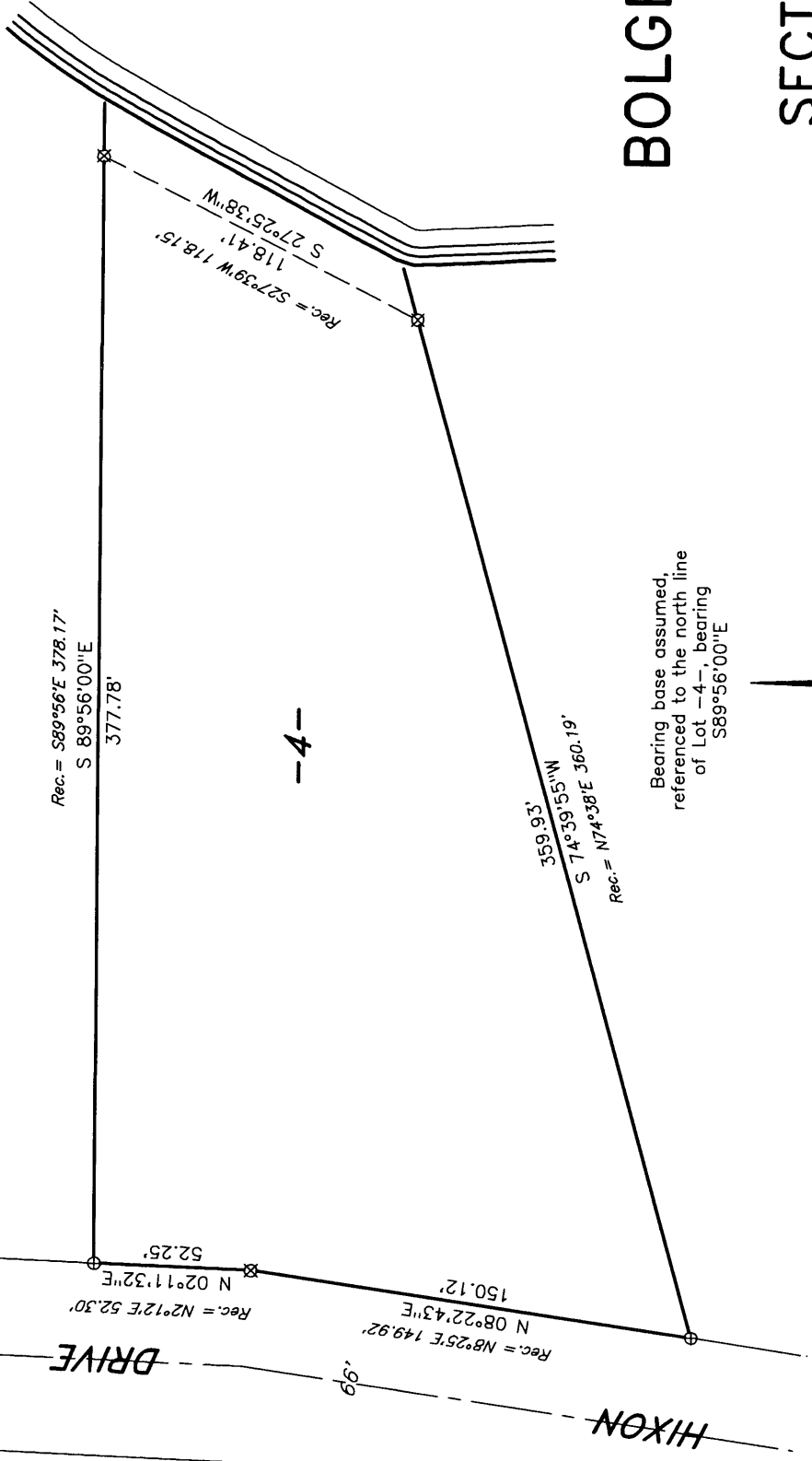
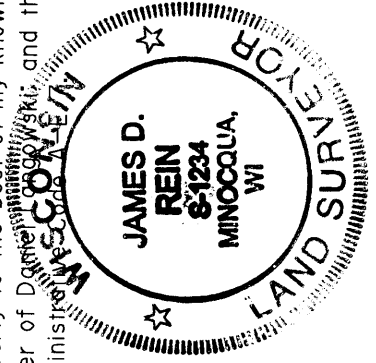

**LEGEND**

- ⊗ = 1 1/2" dia. iron rod found in place.
- ⊕ = 3/4" dia. iron rod found in place.

**WILDERNESS SURVEYING, INC.** Map No. 01-184  
 Post Office Box 1111 - 8793 Earls Court  
 File No. 7-27-396  
 Minocqua, Wisconsin 54548  
 Drafted by: MLO  
 Tel. (715) 356-5100  
 Fax. (715) 356-1330  
 Sheet 1 of 1 sheets