

MAP # L2136

DATE FILED... JUL 18 2005...

BY... JC

DESCRIPTION FILED...

ONEIDA CO. SURVEYOR'S OFFICE

L2136

PROJECT *980492	SCALE: 1"=60'	FILE# 680492
FIELD BOOK *96	DRAWN BY: SJO	SHEET * 1 OF 2
PAGES *	CHECKED BY: ECU	SIDE *
SURVEYOR: EUGENE C. UTTECH MSA PROFESSIONAL SERVICES, INC. 1835 NORTH STEVENS STREET RHINELANDER, WI 54501 (715) 362-3244	<b>MSA</b> PROFESSIONAL SERVICES TRANSPORTATION - MUNICIPAL DEVELOPMENT - ENVIRONMENTAL 1835 N. Stevens St. Rhineland, WI 54501 715-362-3244 1-800-844-7854 Fax: 715-362-4116 © MSA PROFESSIONAL SERVICES	CLIENT: WYNN & JOAN JONES PARCEL ADDRESS 3763 VELVET LAKE ROAD RHINELANDER, WI 54501

PLAT OF SURVEY

LANDS BEING PART OF THE NW 1/4 OF THE SE 1/4 & SW 1/4 OF THE SE 1/4 IN SECTION 33, T37N, R8E, TOWN OF NEWBOLD ONEIDA COUNTY, WISCONSIN

THIS MAP AND DESCRIPTION DRAFTED FOR BENEFIT FOR ADDITION TO ABUTTING OWNER.

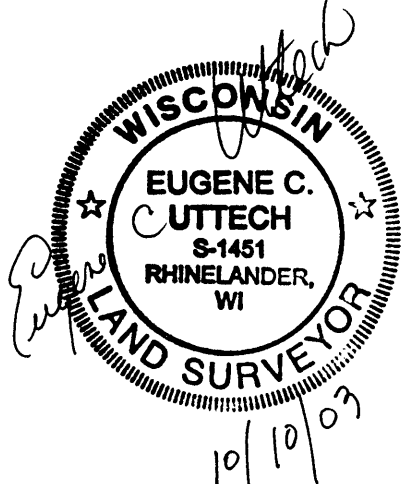
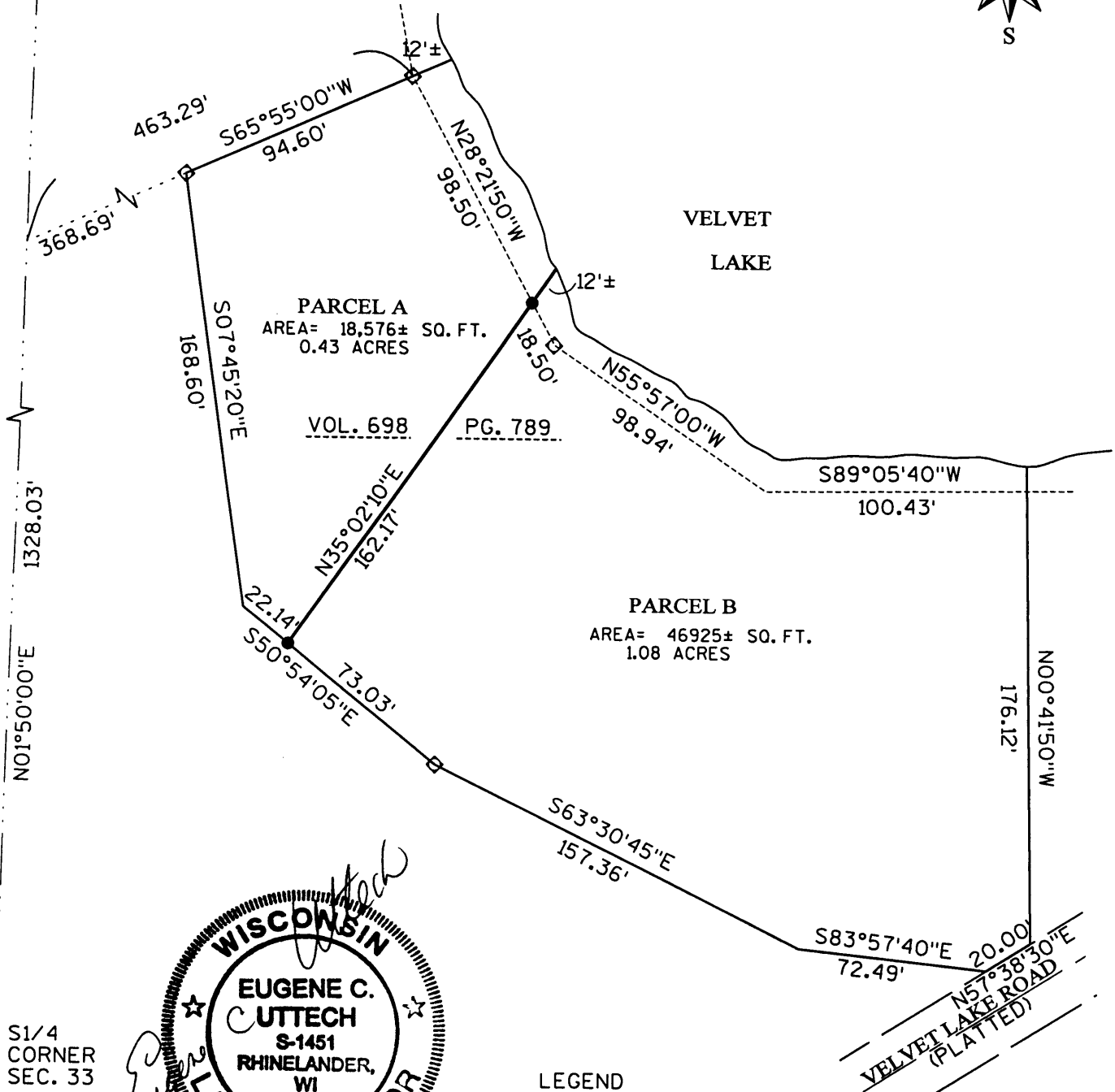

I, EUGENE C. UTTECH, REGISTERED LAND SURVEYOR OF THE STATE OF WISCONSIN DO HEREBY CERTIFY THIS IS TRUE AND CORRECT TO THE BEST OF MY KNOWLEDGE AND BELIEF.

LEGEND

- 3/4" X 24" IRON ROD, SET
- ◇ 1" IRON PIPE, FOUND
- X CALCULATED POSTION

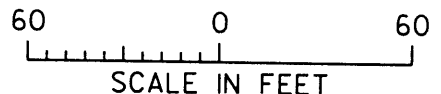

L2136

L2136