

RECEIVED & FILED # **L214**  
 Oneida County Surveyor's Office  
 Date **FEB. 14 1988**  
 By **MJH**  
 OCS Area #

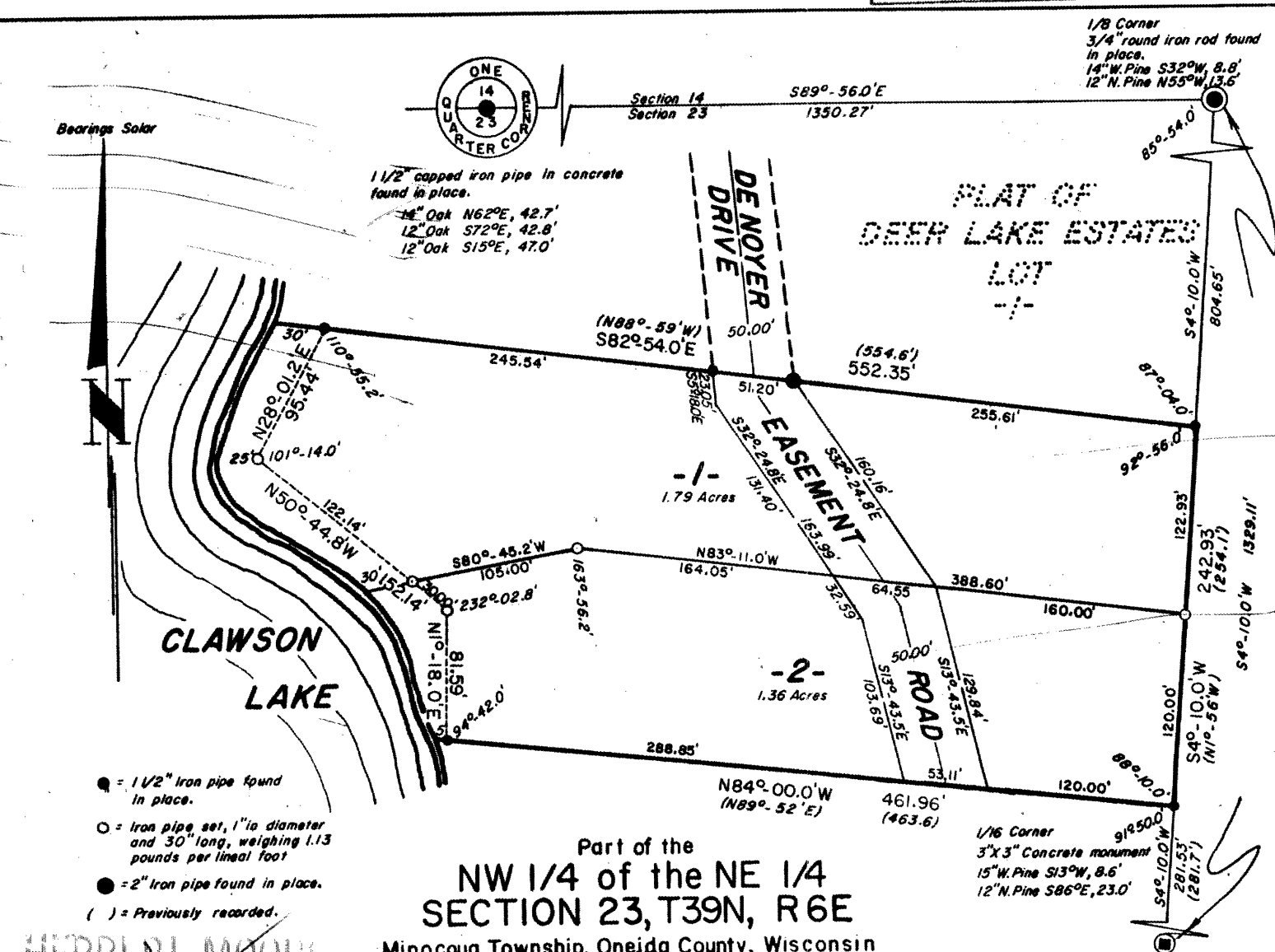

Part of the  
**NW 1/4 of the NE 1/4**  
**SECTION 23, T39N, R6E**  
 Minocqua Township, Oneida County, Wisconsin

**HERBERT MOORE**  
 County Surveyor  
 Oneida County, Wisconsin  
 Rhinelander, Wisconsin 54501

Fisher, Inman, Foltz &  
 Associates, Inc.  
 Scale 1" = 100'

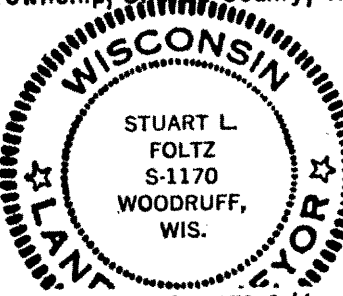

*Stuart L. Foltz*  
 Registered Land Surveyor S-1170  
 Dated at Minocqua, Wisconsin  
 This 4th day of October, 1975

PARCELS 1 and 2, being a parcel of land in the NW-1/4 of the NE-1/4, Section 23, T39N, R6E, Minocqua Township, Oneida County, Wisconsin, more particularly described as follows:

Beginning at the southeast corner of Lot 1 of the plat of Deer Lake Estates, marked by a 1-1/2" iron pipe; thence S4°-10.0'W, 242.93 feet along the east line of the NW-1/4 of the NE-1/4 to a 1-1/2" iron pipe; thence N84°-00.0'W, 461.96 feet to a 1-1/2" iron pipe near the easterly shore of Clawson Lake; thence along the lake N1°-18.0'E, 81.59 feet to a 1" iron pipe, N50°-44.8'W, 152.14 feet to a 1" iron pipe and N28°-01.2'E, 95.44 feet to a 1-1/2" iron pipe; thence S82°-54.0'E, 296.74 feet to the southwest corner of said Lot 1 of the plat of Deer Lake Estates; thence continuing S82°-54.0'E, 255.61 to the place of beginning.

Including also all lands lying between the meander lines and the easterly shore of Clawson Lake.

**SURVEYOR'S CERTIFICATE**

I, Stuart L. Foltz, Registered Land Surveyor No. S-1170 hereby certify that we have surveyed the above described property; that this plat is an accurate survey and a true representation thereof and correctly shows the exterior boundary lines and the correct measurements thereof; that we have made such survey by order of WILLIAM CLAWSON, and that we have complied with Chapter 236.34 of the Wisconsin Statutes.

L214

DEC 1975

Drafted by D. Dianne