

MAP # **L2152**  
 DATE FILED... **SEP 9 2005**  
 BY... *sc*  
 DESCRIPTION FILED.....  
 ONEIDA CO. SURVEYOR'S OFFICE

**LOT 3**  
 OF THE COUNTY PLAT OF  
**"MARR-LAND WEST"**  
 BEING PART OF THE  
**NE 1/4 OF THE NE 1/4**  
 AND PART OF THE  
**SE 1/4 OF THE NE 1/4**  
**SECTION 1, T 39 N, R 9 E**  
 SUGAR CAMP TOWNSHIP  
 ONEIDA COUNTY, WISCONSIN

RECORD BEARINGS  
 REFERENCED TO THE SOUTH LINE OF THE  
 RECORDED PLAT OF "MARR-LAND WEST"  
 BEARING N87°28'00"E.

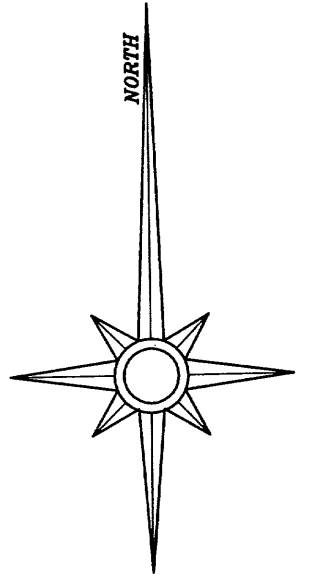
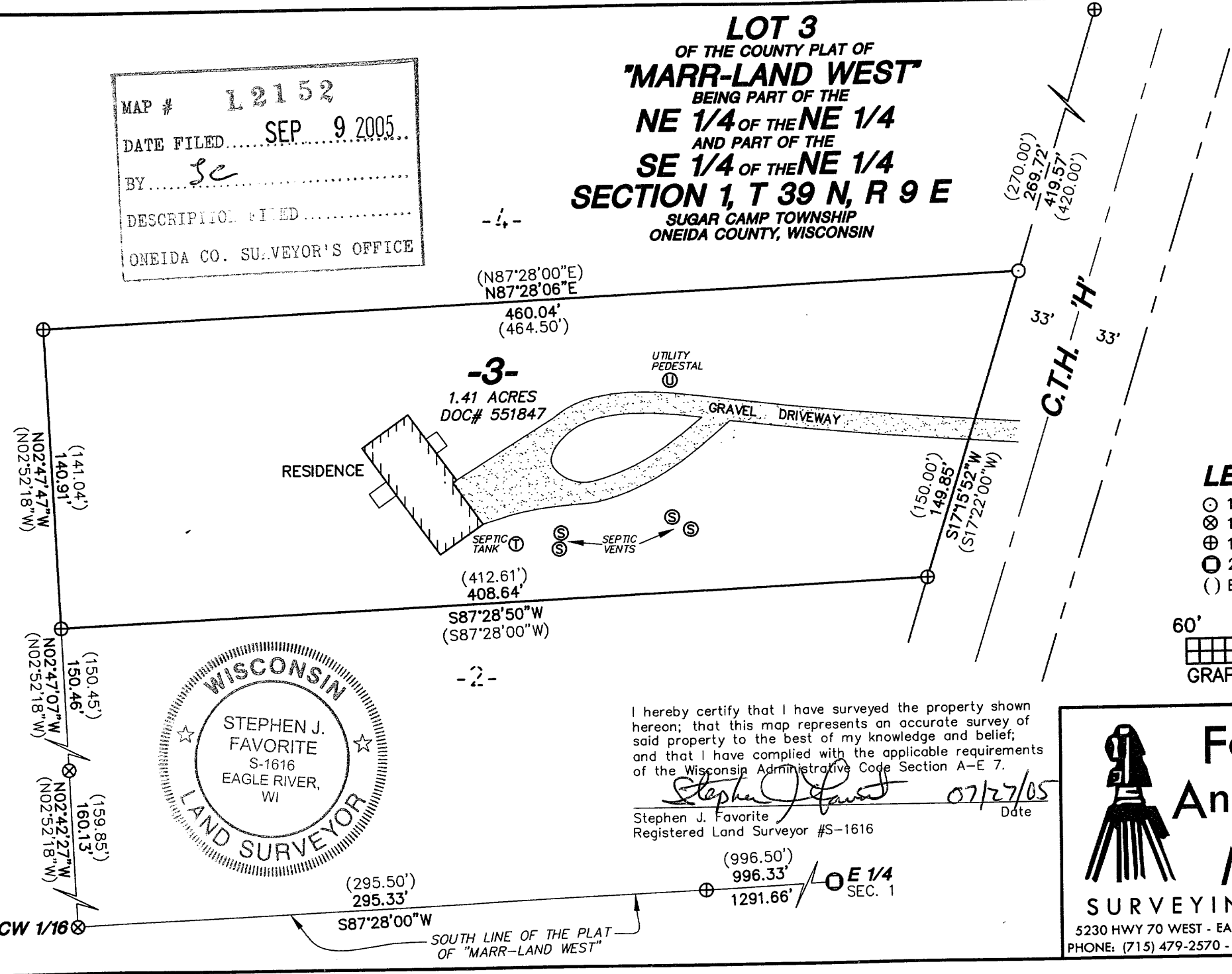

**LEGEND**

- ⊙ 1-1/4" DIA. IRON PIPE SET
- ⊗ 1" DIA. IRON PIPE FOUND
- ⊕ 1-1/4" DIA. IRON PIPE FOUND
- ⊖ 2" DIA. IRON PIPE WITH BRASS CAP FOUND
- ( ) BEARING OR DISTANCE OF RECORD

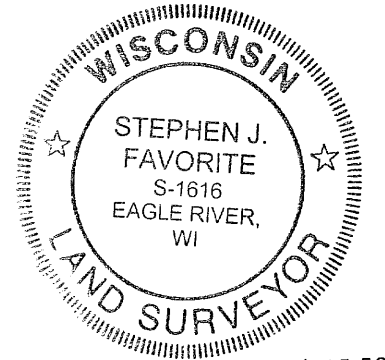
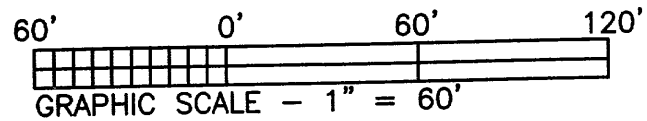

I hereby certify that I have surveyed the property shown hereon; that this map represents an accurate survey of said property to the best of my knowledge and belief; and that I have complied with the applicable requirements of the Wisconsin Administrative Code Section A-E 7.  
*Stephen J. Favorite* 07/27/05  
 Stephen J. Favorite  
 Registered Land Surveyor #S-1616  
 Date

 <b>Favorite Anderson &amp; Maines</b> <b>SURVEYING, S.C.</b> 5230 HWY 70 WEST - EAGLE RIVER, WI 54521 PHONE: (715) 479-2570 - FAX: (715) 479-7274	SURVEY FOR: <b>COLDWELL BANKER MULLEADY INC. REALTORS</b> ATTN: JUDY BARR P.O. BOX 1029 EAGLE RIVER, WI 54521
	MAP NO. 2005050 DATE: 07/27/05 DWN BY: JDA