

PART OF
 SOUTHWEST 1/4 OF THE NORTHWEST 1/4
 SECTION 24, TOWNSHIP 39 NORTH, RANGE 5 EAST
 TOWN OF MINOCQUA
 ONEIDA COUNTY, WISCONSIN

MAP # L2153
 DATE MADE SEP 9 2005
 BY J.C.
 DESCRIPTION
 ONEIDA CO. SURVEYOR'S OFFICE

MERCER
 LAKE
 ROAD

ASSUMED NORTH, BASED ON THE
 WESTERLY LINE OF LOT 5 WHICH BEARS
 SOUTH 1° 27' 26" EAST

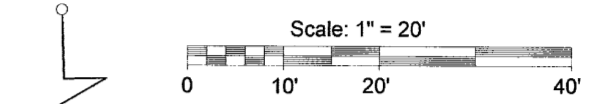
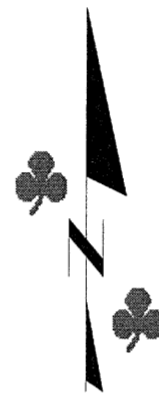

LEGEND
 ○ - 1" Iron Pipe Found
 ▲ - Calculated Point (Not Monumented Per this Survey)
 () - Recorded as values
 (NOTE: Iron pipe diameter is outside diameter)

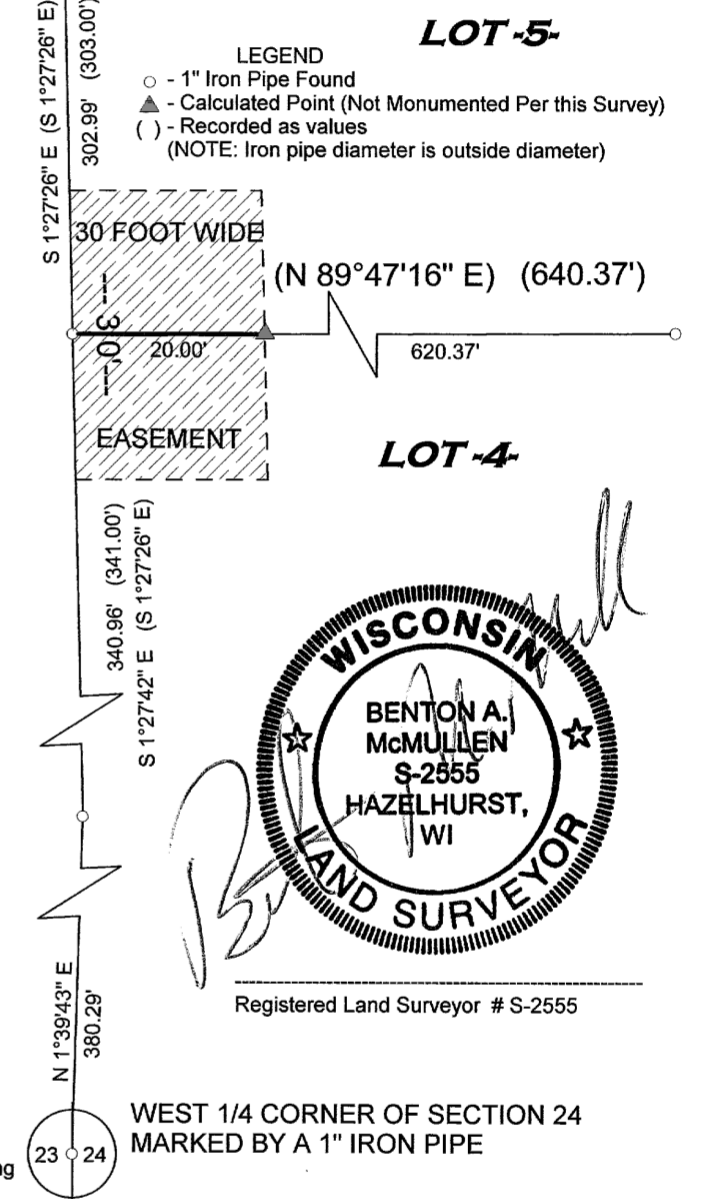

30 FOOT WIDE EASEMENT DESCRIPTION

Part of the Southwest 1/4 of the Northwest 1/4, Section 24, Township 39 North, Range 5 East, town of Minocqua, Oneida County, Wisconsin, shown on a survey map by McMullen & Associates, Inc. of Minocqua, Wisconsin dated the 23rd day of June, 2005, with a Job Number of 205061, more particularly described as follows:

Commencing at the West 1/4 corner of said Section marked by a 1" iron pipe; thence North 1° 39' 43" East (Assumed North, based on the Westerly line of Lot 5 of Map B 4779 recorded at the Oneida County Land Information Office which bears S 1° 27' 26" E), a distance of 380.29 feet to a 1" iron pipe marking the Southwest corner of Lot 4 of said map on the Easterly right-of-way of Mercer Lake Road; thence along said right-of-way and the Westerly line of said Lot 4 S 1° 27' 42" E, a distance of 340.96 feet to a 1" iron pipe marking the corner common to Lot 4 and Lot 5 of said map, said iron pipe being the POINT OF BEGINNING of this centerline description of a 30 foot wide easement.

Thence leaving said right-of-way North 89° 47' 16" East along the property line common to said Lot 4 and said Lot 5, a distance of 20.00 feet to a point, said point being the POINT OF ENDING of this centerline description.

The above described easement is to be attached to Lot 4 and Lot 5 of said Map B 4779 for ingress and egress and utility purposes.

Subject to any easements, restrictions, or rights of way of record or of use.

WEST 1/4 CORNER OF SECTION 24
 MARKED BY A 1" IRON PIPE

SURVEYOR'S CERTIFICATE

I, Benton A. McMullen, Wisconsin Registered Land Surveyor # S-2555, do hereby certify that I have surveyed and mapped the property shown hereon, and that I have complied with the applicable requirements of the Wisconsin Administrative Code Chapter A-E 7, and that this map represents a true and accurate survey of said property to the best of my knowledge and belief.

This survey was performed under the order of:
 Everest Builders

This survey is made for the use of the present owners of the property, and also those who purchase, mortgage, or guarantee the title thereto within one year from date hereof.

FIELD SURVEY WORK COMPLETED
 ON THE 16TH DAY OF JUNE, 2005.

MCMULLEN & ASSOCIATES, INCORPORATED.
 LAND SURVEYING AND SOIL TESTING
 9832 BOLGER LAKE ROAD
 MINOCQUA, WISCONSIN 54548
 TELEPHONE # (715) 356-3011 FAX # (715) 356-1501
 DRAFTED BY: Dwight A. Miesbauer DATE: JUNE 23rd, 2005
 SCALE: 1" = 20' JOB #205061