

MAP # L2156  
 DATE FILED SFP 9 2005  
 BY JC

L2156

DESCRIPTION FILED  
 ONEIDA CO. SURVEYOR'S OFFICE

**LOT 44  
 OF THE PLAT OF  
 FOREST GREEN II  
 BEING PART OF  
 GOVERNMENT LOT 4  
 SECTION 6, TOWNSHIP 39 NORTH, RANGE 5 EAST  
 TOWN OF MINOCQUA  
 ONEIDA COUNTY, WISCONSIN**

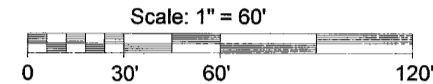

- LEGEND**
- - 1" Iron Pipe Found
  - - 2" Iron Pipe Found
  - - 1 1/2" X 24" Iron Pipe Set Weighing at least 2.27 lbs per lineal foot.
  - ▲ - Calculated Point (Not Monumented Per this Survey)
  - ( ) - Recorded as values
- (NOTE: Iron pipe diameter is outside diameter)

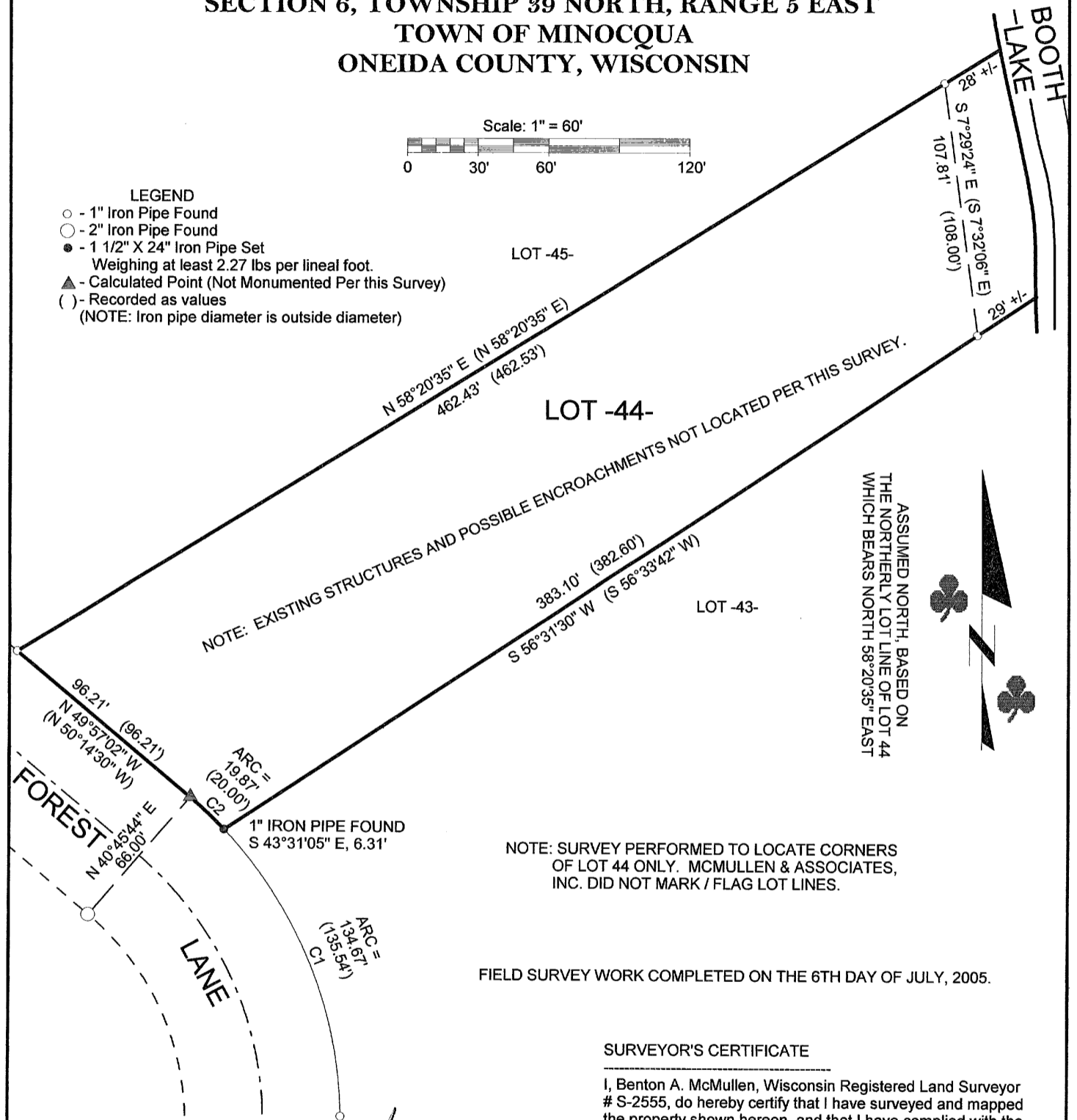

ASSUMED NORTH, BASED ON THE NORTHERLY LOT LINE OF LOT 44 WHICH BEARS NORTH 58°20'35" EAST

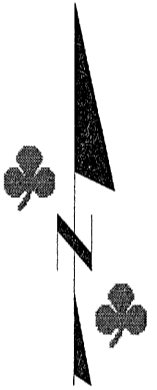

NOTE: SURVEY PERFORMED TO LOCATE CORNERS OF LOT 44 ONLY. MCMULLEN & ASSOCIATES, INC. DID NOT MARK / FLAG LOT LINES.

FIELD SURVEY WORK COMPLETED ON THE 6TH DAY OF JULY, 2005.

**SURVEYOR'S CERTIFICATE**

I, Benton A. McMullen, Wisconsin Registered Land Surveyor # S-2555, do hereby certify that I have surveyed and mapped the property shown hereon, and that I have complied with the applicable requirements of the Wisconsin Administrative Code Chapter A-E 7, and that this map represents a true and accurate survey of said property to the best of my knowledge and belief.

This survey was performed under the order of:  
 Bob Williamson

This survey is made for the use of the present owners of the property, and also those who purchase, mortgage, or guarantee the title thereto within one year from date hereof.

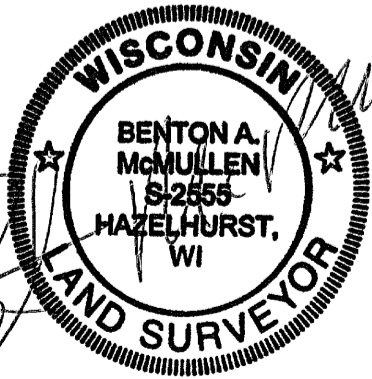

Registered Land Surveyor # S-2555

**MCMULLEN & ASSOCIATES, INCORPORATED.**  
 LAND SURVEYING AND SOIL TESTING  
 9832 BOLGER LAKE ROAD  
 MINOCQUA, WISCONSIN 54548  
 TELEPHONE # (715) 356-3011 FAX # (715) 356-1501  
 DRAFTED BY: Dwight A. Miesbauer DATE: July 8th, 2005  
 SCALE: 1" = 60' JOB #205063

L2156