

MAP # 12158

DATE FILED SEP 9 2005

DESCRIPTION FILED
ONEIDA CO. SURVEYOR'S OFFICE

LOT 29
OF THE PLAT OF
OAKWOOD HAVEN
LOCATED IN PART OF THE
FRACTIONAL NORTH 1/2 OF THE NORTHWEST 1/4
SECTION 2, TOWNSHIP 38 NORTH, RANGE 6 EAST
TOWN OF HAZELHURST
ONEIDA COUNTY, WISCONSIN

LEGEND
○ - 1" Iron Pipe Found
() - Recorded as values
(NOTE: Iron pipe diameter is outside diameter)

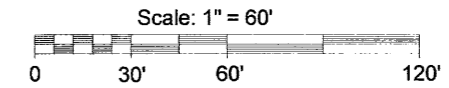

NOTE: FLAGGED PARCEL LINES WITH SURVEYOR'S RIBBON ARE ONLY A REPRESENTATION OF THE PROPERTY LINE AND SHOULD NOT BE USED FOR CONSTRUCTION PURPOSES.

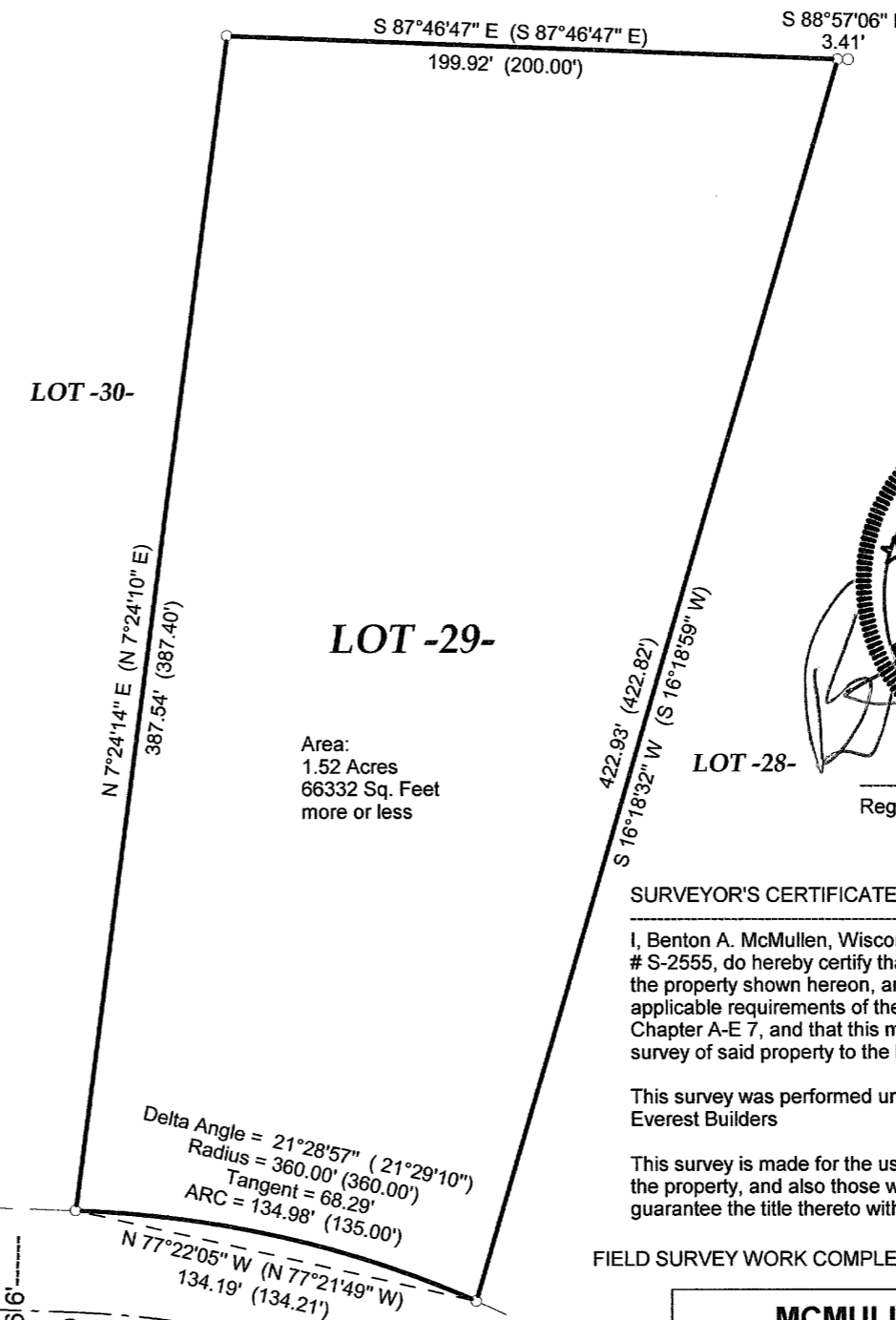

LOT -29-

Area:
1.52 Acres
66332 Sq. Feet
more or less

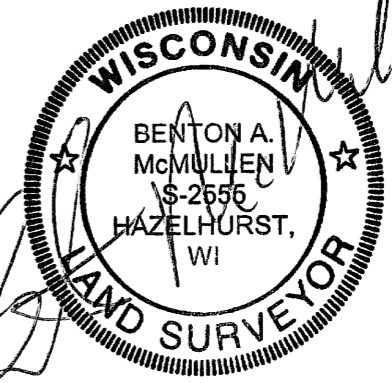

Registered Land Surveyor # S-2555

SURVEYOR'S CERTIFICATE

I, Benton A. McMullen, Wisconsin Registered Land Surveyor # S-2555, do hereby certify that I have surveyed and mapped the property shown hereon, and that I have complied with the applicable requirements of the Wisconsin Administrative Code Chapter A-E 7, and that this map represents a true and accurate survey of said property to the best of my knowledge and belief.

This survey was performed under the order of:
Everest Builders

This survey is made for the use of the present owners of the property, and also those who purchase, mortgage, or guarantee the title thereto within one year from date hereof.

FIELD SURVEY WORK COMPLETED ON THE 29TH DAY OF JULY, 2005.

MCMULLEN & ASSOCIATES, INCORPORATED.
LAND SURVEYING AND SOIL TESTING
9832 BOLGER LAKE ROAD
MINOCQUA, WISCONSIN 54548
TELEPHONE # (715) 356-3011 FAX # (715) 356-1501
DRAFTED BY: Dwight A. Miesbauer DATE: AUGUST 2ND, 2005
SCALE: 1" = 60' JOB #205075