

RECEIVED & FILED # **L216**
 Oneida County Surveyor's Office
 Date... **FEB. 14 1986**
 By... **M J H**
 OCS Area #.....

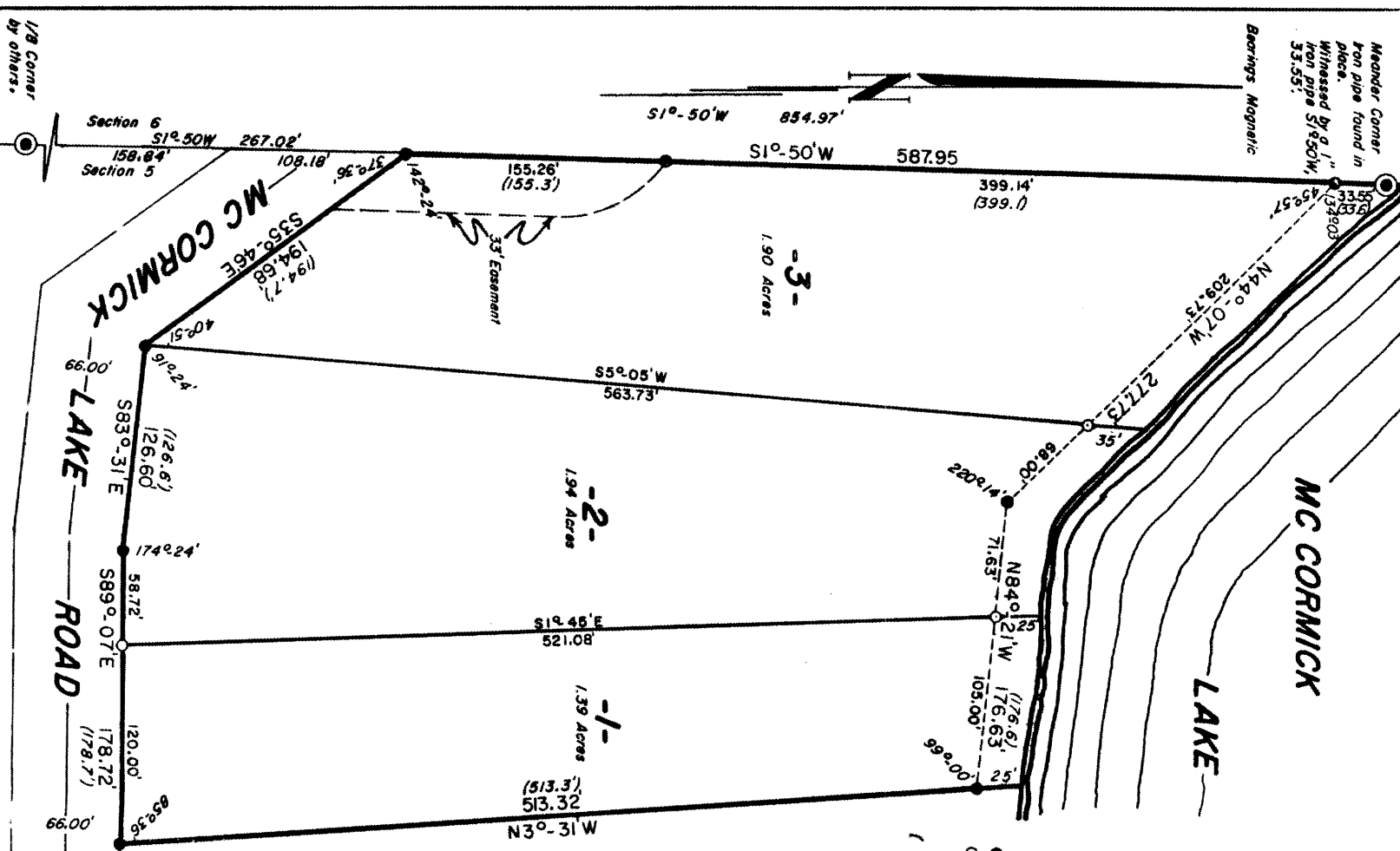

Scale 1" = 100'
 ● = 2" iron pipe found in place.
 ○ = iron pipe set, 1" in diameter and 30" long, weighing 1.13 pounds per linear foot.
 () = Previously recorded

Part of
GOV'T. LOT 2
 Cassian Township
 Oneida County, Wisconsin
SECTION 5, T37N, R6E

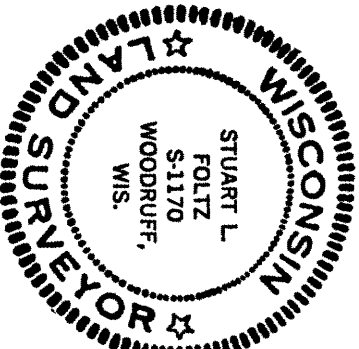

Stuart L. Foltz
 Registered Land Surveyor S-1170
 Dated at Minocqua, Wisconsin
 This 31st day of October, 1975.
 Fisher, Inman, Foltz
 & Associates, Inc.

PARCELS 1, 2 and 3, being a parcel of land in Gov't Lot 2, Section 5, T37N, R6E, Cassian Township, Oneida County, Wisconsin, more particularly described as follows:

Beginning at the meander corner where the west line of Section 5 intersects the southerly shore of McCormick Lake, marked by an iron pipe; thence S1°-50'W, 587.95 feet along said section line to a 2" iron pipe on the northerly right-of-way line of McCormick Lake Road; thence along said right-of-way line S35°-46'E, 194.68 feet to a 2" iron pipe; S83°-31'E, 126.60 feet to a 2" iron pipe and S89°-07'E, 178.72 feet to a 2" iron pipe; thence N3°-31'W, 513.32 feet to a 2" iron pipe near the southerly shore of McCormick Lake; thence along the lake N84°-21'W, 176.63 feet to a 2" iron pipe and N44°-07'W, 277.73 feet to a 1" iron pipe on the west line of Section 5; thence N1°-50'E, 33.55 feet to the place of beginning.

Including also all lands lying between the meander lines and the shoreline of McCormick Lake.

SURVEYOR'S CERTIFICATE

I, Stuart L. Foltz, Registered Land Surveyor No. S-1170 hereby certify that we have surveyed the above described property; that this plat is an accurate survey and a true representation thereof and correctly shows the exterior boundary lines and the correct measurements thereof; that we have made such survey by order of ROY ANDERSON, and that we have complied with Chapter 236.34 of the Wisconsin Statutes.

HERBERT MOORE
 Oneida County Surveyor
 Oneida County, Wisconsin
 Dated at Oneida, Wisconsin
 This 15th day of October, 1975.
 Rhineland, Wisconsin 54501
 D.W. Dianna