

L2161

PLAT OF SURVEY		PROJECT # 282 SCALE: 1" = 200 FEET DRAWN BY DVH CHECKED BY DVH SHEET # 1/1
SURVEYOR: DEVON VANDEN HEUVEL (715)369-3851	CLIENT: Jay Hatleback Harshaw, WI	A SURVEY OF THE SOUTH LINE OF LOT 1, OF CSM #2588, LOCATED IN THE NE1/4-NW1/4, SECTION 29, T.37N., R.7E., TOWN OF CASSIAN, ONEIDA COUNTY, WISCONSIN

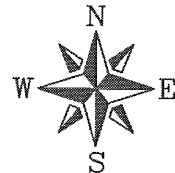

ALL BEARINGS ARE BASED ON THE NORTH-SOUTH ONE-QUARTER LINE ASSUMED TO BEAR S 1°25'10" E

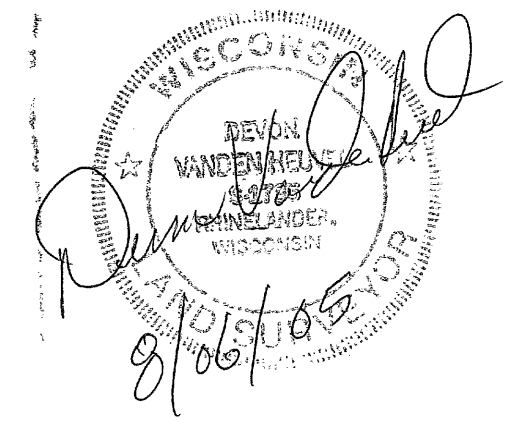

LOT 1, CSM #2588

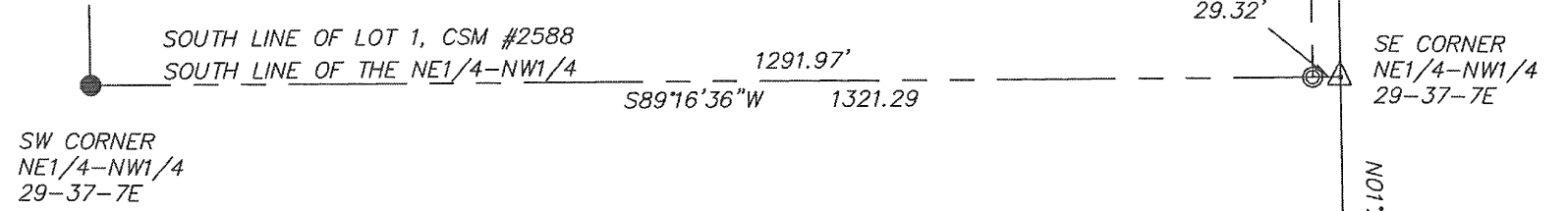

- ⊙ 3/4" x 24" IRON ROD RESET WEIGHING 1.13 LBS/LIN. FT.
- ⊙ EXISTING 3/4" IRON PIPE
- EXISTING 1 1/2" IRON PIPE
- △ P.K. NAIL

SURVEYOR'S NOTE: THIS SURVEY OF THE SOUTH LINE OF LOT 1 OF CSM #2588, WAS DONE FOR THE SOLE PURPOSE OF REMARKING THE SOUTH LINE OF SAID LOT 1 AND RESETTING THE IRON ROD ON THE WEST RIGHT OF WAY OF CLOVER VALLEY ROAD ON THE SOUTH LINE OF SAID LOT 1.

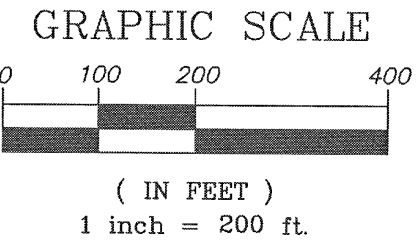

I, DEVON VANDEN HEUVEL, REGISTERED LAND SURVEYOR, HEREBY CERTIFY TO JAY HATLEBACK THAT I HAVE SURVEYED AND MAPPED THE PROPERTY SHOWN UPON THIS PLAT AND THAT THE WITHIN PLAT IS A TRUE AND CORRECT REPRESENTATION OF THE BOUNDARIES OF THE LAND SURVEYED, TO THE BEST OF MY KNOWLEDGE AND BELIEF.

MAP # **L2161**
 DATE FILED **SEP 26 2005**
 BY **JC**
 DECOMPIED
 ONEIDA CO. SURVEYOR'S OFFICE

L2161