

RECEIVED & FILED # **L217**  
 Oneida County Surveyor's Office  
 Date **FEB. 14 1988**  
 By **MJH**  
 OCS Area #

**HERBERT MOORE**  
 County Surveyor  
 Oneida County, Wisconsin  
 Courthouse  
 Rhinelander, Wisconsin 54501

Part of  
**GOV'T LOT 1, SECTION 19**  
 and all of  
**GOV'T LOT 1, SECTION 20**  
**T38N, R8E**

Newbold Township  
 Oneida County, Wisconsin

Scale 1" = 100'

Fisher, Inman, Foltz  
 & Associates, Inc.

- = Iron pipe found in place
- = Iron pipe set, 1 inch in diameter, and 30 inches long, weighing 1.13 pounds per lineal foot.

▨ = Existing building

30' wide easement road, recorded in Volume 366, Deeds, Page 361

NORTH - SHORE - DRIVE

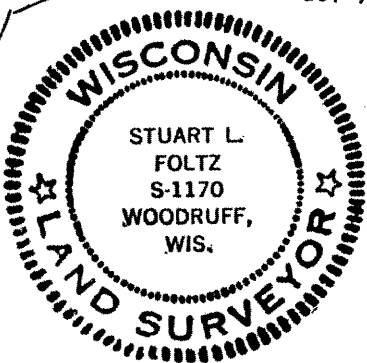

*Stuart L. Foltz*  
 Registered Land Surveyor # S-1170  
 Dated at Minocqua, Wisconsin this **23<sup>rd</sup>** day of **Sept.**, 1975.

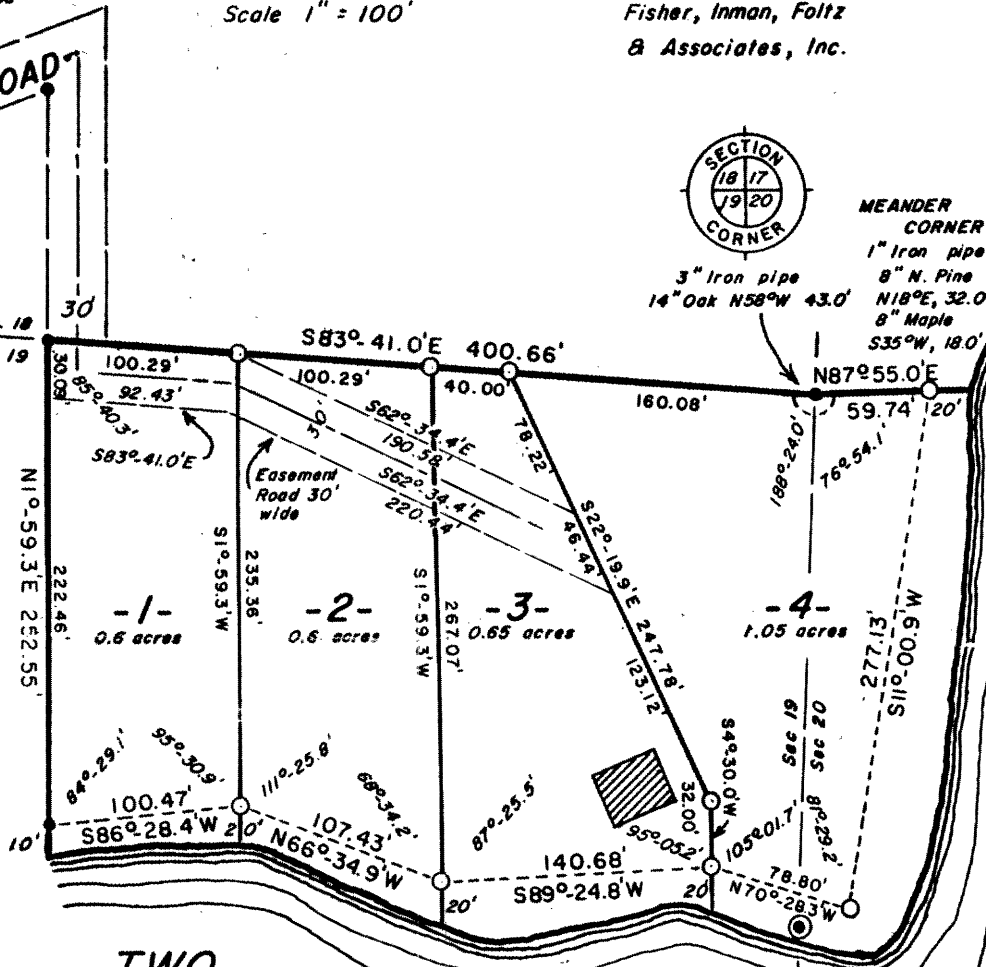

PARCELS 1, 2, 3 and 4, being part of Gov't. Lot 1, Section 19, and part of Gov't. Lot 1, Section 20, T38N, R8E, Newbold Township, Oneida County, Wisconsin, more particularly described as follows:

Beginning at the Section Corner common to Sections 17, 18, 19 and 20, marked by a 3" iron pipe, witnessed by a 14" Oak bearing N58°W, 43.0 feet; thence N87°-55.0'E, (solar bearing) 59.74 feet along the line between Sections 17 and 20, to the meander corner near the northerly shore of Two Sisters Lake, marked by a 1" iron pipe, witnessed by an 8" Norway Pine bearing N18°E, 32.0 feet and by an 8" Maple bearing S35°W, 18.0 feet; thence meandering along the Lake S11°-00.9'W, 277.13 feet; N70°-28.3'W, 78.80 feet; S89°-24.8'W, 140.68 feet; N66°-34.9'W, 107.43 feet and S86°-28.4'W, 100.47 feet to a 1" iron pipe; thence N1°-59.3'E, 252.55 feet to an iron pipe on the line between Sections 18 and 19; thence S83°-41.0'E, 400.66 feet along said section line to the place of beginning.

Including also all lands lying between the meander lines and the shore of Two Sisters Lake.

SURVEYOR'S CERTIFICATE

I, Stuart L. Foltz, Registered Land Surveyor No. S-1170, hereby certify that we have surveyed the above described property; that this plat is an accurate survey and a true representation thereof and correctly shows the exterior boundary lines and the correct measurements thereof; that we have made such survey by order of Allen Johnson, and that we have complied with Chapter 236.34 of the Wisconsin Statutes.

L217

~~617~~ 057 ~~7 1975~~ drafted by Steve Sprister