

ALL BEARINGS ARE REFERENCED TO THE NORTH LINE OF LOT 3 OF C.S.M. 2775 BEING RECORDED AS BEARING N78°45'11"E

TOPOGRAPHIC SURVEY

LOT 3 OF CERTIFIED SURVEY MAP NUMBER 2775,
BEING A PART OF GOVERNMENT LOT 2 OF
SECTION 25, T.37N., R.9E., TOWN OF PINE LAKE,
ONEIDA COUNTY, WISCONSIN

IMPORTANT NOTICE:

As this area is lowland the client is to verify OHWM and 75' setback w/Oneida County and DNR before construction.

SURVEYOR'S CERTIFICATE

I HEREBY CERTIFY, TO THE BEST OF MY KNOWLEDGE AND BELIEF, THAT I HAVE SURVEYED THE PROPERTY SHOWN HEREON; THAT THIS MAP REPRESENTS AN ACCURATE SURVEY OF SAID PROPERTY AND THAT I HAVE COMPLIED WITH THE APPLICABLE REQUIREMENTS OF WISCONSIN ADMINISTRATIVE CODE SECTION A-E 7.

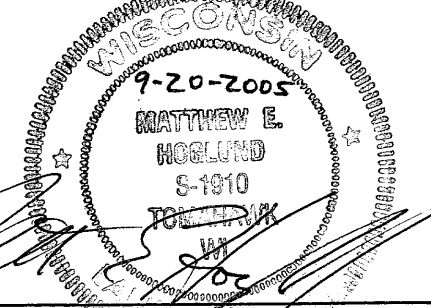

NICOLET SURVEYORS, INC.
BY: MATTHEW E. HOGLUND
R.L.S. S-1910

© 2005 NICOLET SURVEYORS, INC.

NICOLET SURVEYORS, INC.

1222 LINCOLN STREET, RHINELANDER, WI 54501
715-362-2808 715-362-4114 (FAX)

DRAWN BY JWD DATE SEPTEMBER 20, 2005 CLIENT: BRIAN MATTSON
CHECKED BY MEH SCALE 1" = 50' BUTLER, WI 53007
F.B. FB. 34, PG. 62 PROJ # 616

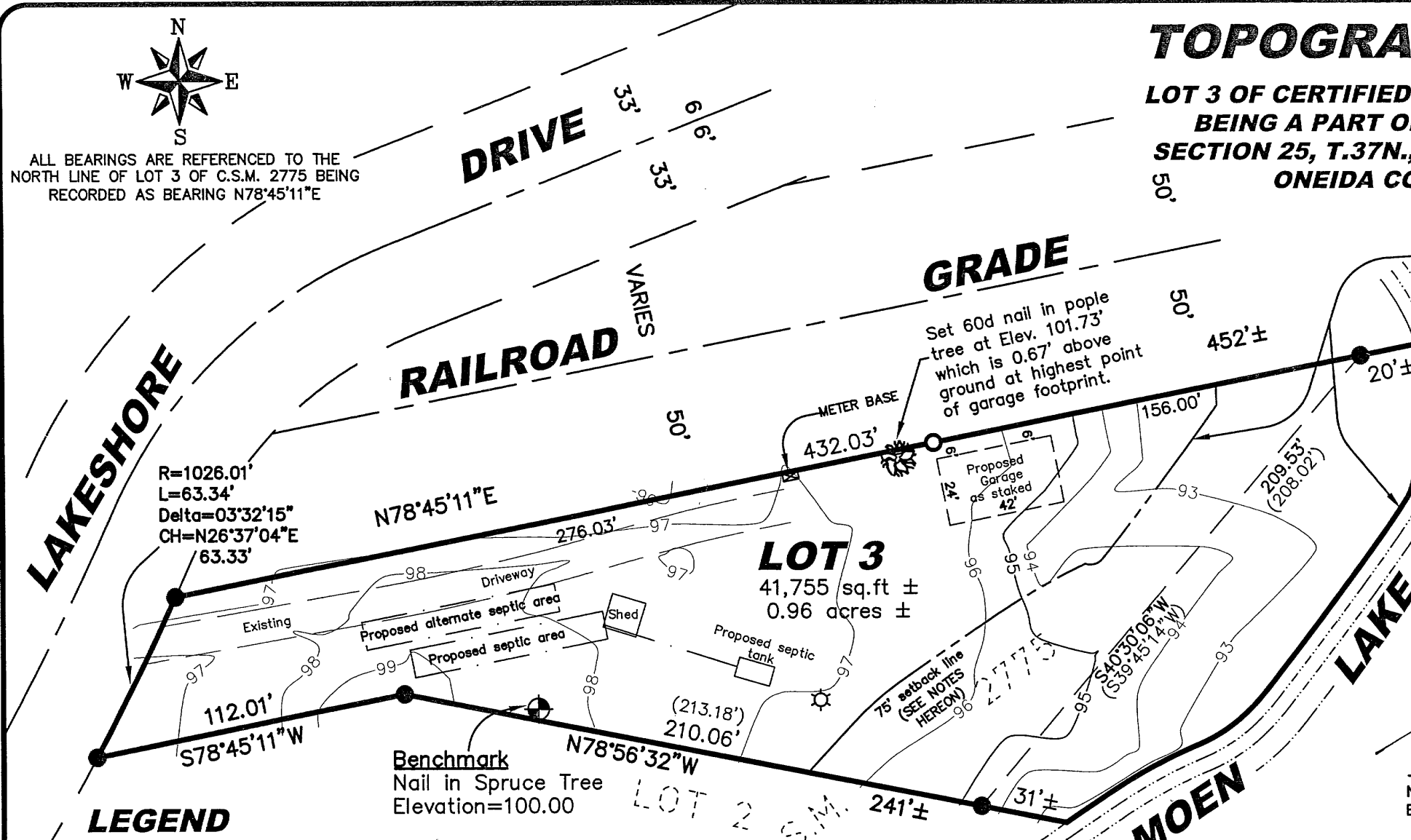

LEGEND

- BENCHMARK
- 3/4" x 24" IRON REBAR SET WEIGHING 1.50 LBS/LIN FT.
- 3/4" IRON ROD FOUND
- EXISTING SEPTIC VENT PIPE (46.56') RECORD DIMENSIONS

NOTES:

1. Septic areas scaled in from Sanitary Permit Number 461645
2. Drawing shows 1' intermediate contours and 5' index contours.
3. Verification of the 75' setback line must be field verified with Oneida County Zoning and DNR prior to construction.

GRAPHIC SCALE

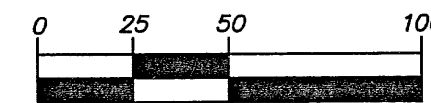

(IN FEET)