

RECEIVED & FILED # **L. 2. 2. 0**  
 Oneida County Surveyor's Office  
 Date **FEB. 14 1988**  
 By **M J H**  
 OCS Area #.....

**HERBERT MOORE** ~~38-23~~ 1975  
 County Surveyor  
 Oneida County, Wisconsin  
 Courthouse  
 Rhinelander, Wisconsin 54501  
 Part of the  
**NE 1/4 of the NE 1/4**  
**SECTION 17, T 39N, R 6E**  
 Minocqua Township  
 Oneida County, Wisconsin

Northwoods Surveyors Inc.

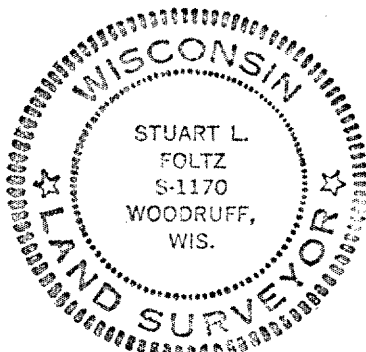

*Stuart L. Foltz*  
 Registered Land Surveyor S-1170

Dated at Minocqua, Wis.  
 This 7<sup>th</sup> day of July, 1975.

Scale 1" = 100'

- = Iron pipe set, 1" in diameter and 24" long, weighing 1.13 pounds per lineal foot.
- ⊙ = Iron pipe set, 2" in diameter and 24" long, weighing 3.65 pounds per lineal foot.
- ⊕ = 1" Iron pipe found in place.
- ⊗ = 2" Iron pipe found in place.

PARCELS 6, 7, 8 and 9, being a parcel of land in the NE 1/4 of the NE 1/4, Section 17, T39N, R6E, Minocqua Township, Oneida County, Wisconsin, more particularly described as follows:  
 Commencing at the section corner common to Sections 8, 9, 16 and 17; thence S82°-08.8'W, 800.10 feet to the place of beginning where the southeasterly right-of-way line of Sutton Road intersects the westerly right-of-way line of an easement road.  
 Thence along the westerly right-of-way line of said easement road, S9°-56.1'E, 187.24 feet; S0°-46.9'E, 205.21 feet; S28°-59.7'E, 227.91 feet and S11°-00.0'W, 190.00 feet; thence continuing along said westerly right-of-way of the easement road along the arc of a curve concave easterly, with a radius of 50.00 feet whose chord bears S0°-49.4'E, 99.29 feet; thence S6°-01.0'W, 88.82 feet; thence N67°-00.3'W, 240.00 feet; thence N30°-34.4'W, 277.66 feet to the easterly right-of-way line of Sutton Road; thence along said right-of-way line N10°-49.0'E, 335.00 feet; N23°-44.0'E, 198.52 feet and N44°-37.0'E, 167.78 feet to the place of beginning.

**SURVEYOR'S CERTIFICATE**

I, Stuart L. Foltz, Registered Land Surveyor No. S-1170, hereby certify that we have surveyed the above described property; that this plat is an accurate survey and a true representation thereof; and correctly shows the exterior boundary lines and the correct measurements thereof; that we have made such survey by order of Robert Svoboda, and that we have complied with Chapter 236.34 of the Wisconsin Statutes.

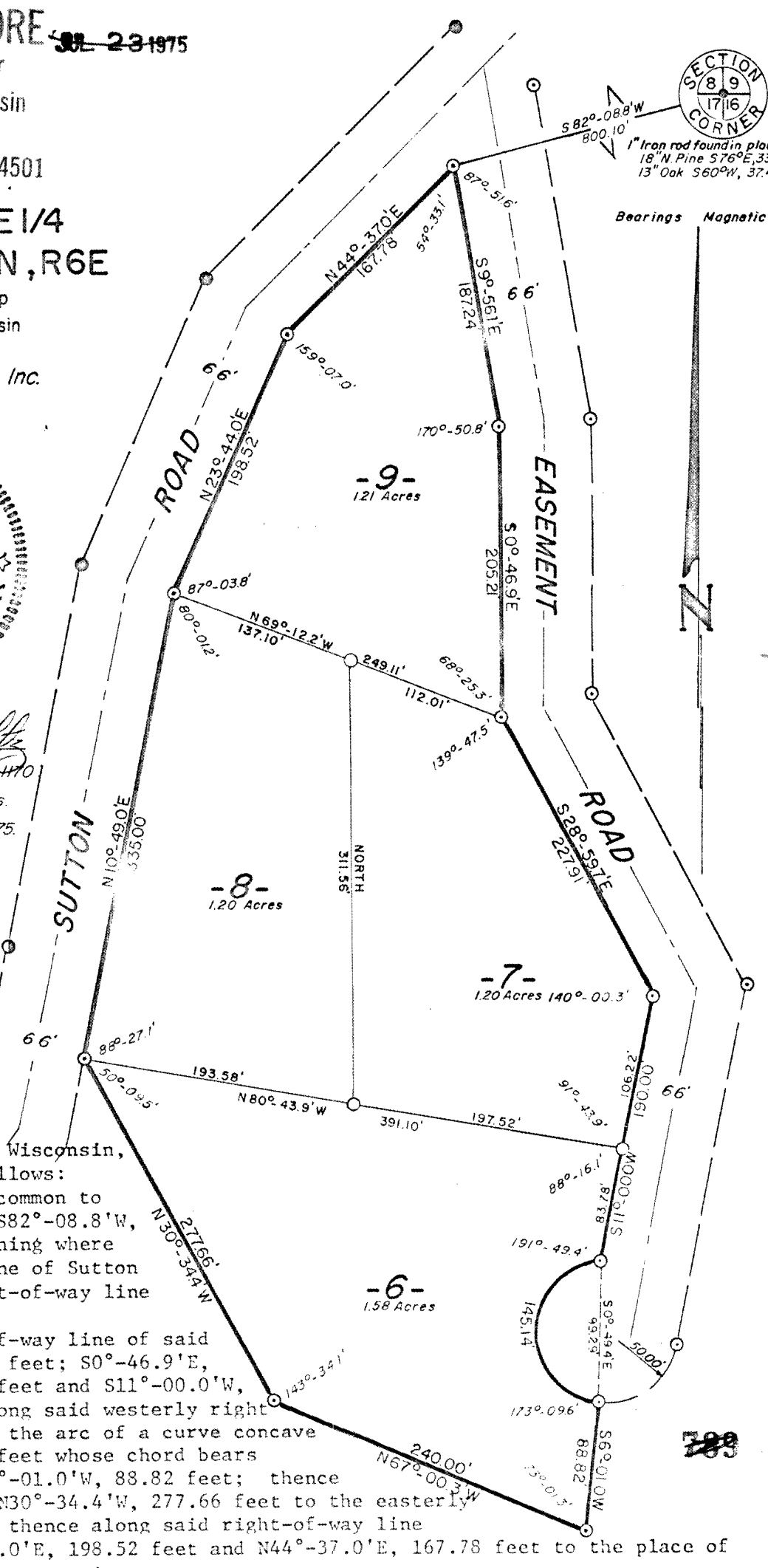

789