

L2201

SEC. 27 T. 38 N., R. 4 E.,

L2201

ONEIDA COUNTY, WIS.

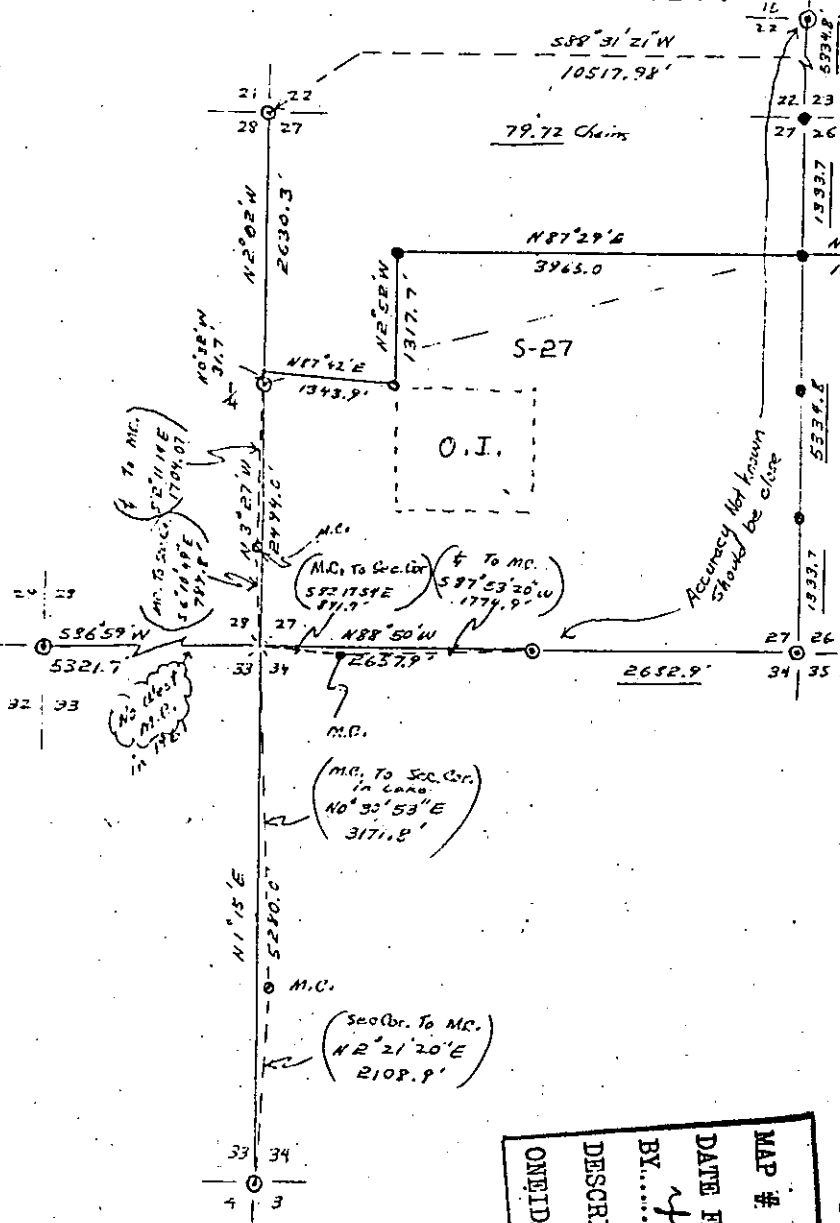

Solid Black Corners and underlined Measurements were done By previous Surveys in 1950's

All other Bearings and Measurements were obtained By Transit & Chain Survey done in 1961.

All circled Corners including M.C.'s were found 1950's except Sec. Cor. 29/28 that was set by Proportioning 196. and Sec. Cor. 21/23 set in 1961, also proportion. No records were ever found on how M.C.'s were established.

Sec. Cor. in lake was not proportioned N. & S. but used as shown for subdividing of Sects. 28 & 33 because of the way properties were previously layed out in Sec. 33 along the west shore of Lake. Northwoods Surveyors assisted in making that decision. I believe it was agreed that properties there were long established on the basis of the East Section Line of sec. 33 being a full mile. The west M.C. was gone at that time.

This is all I can find. Hope it helps

If you need help call Ph. 715-453-2131 Ext - 230

Bill Stork
51418

P.S. The field traversing from which computations were made was done by me when I worked for Nekossa Edwards Paper Co. The solid lines having Bearings & Distances, and thus connecting M.C.'s. should be good. I was not registered at that time.

Copy From Foltz & Assoc.
10/19/05

MAP # **L2201**
 DATE FILED **OCT 24 2005**
 BY *js*
 DESCRIPTION FILED
 ONEIDA CO. SURVEYOR'S OFFICE

COR. BT. CODE
A B C D E
F G H I J
K L M N O
P Q R S T
U V W X Y

Bearings Assumed

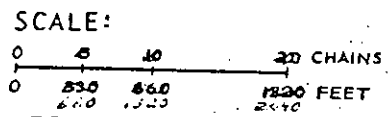

LEGEND: CORNERS & LINES

○ IRON PIPE OR CAP	== BLAZED PAINTED
⊙ CONCRETE	— BLAZED
⊕ POST	== APPR. PAINTED
△ STAKE	- - - RANDOM
+ SPIKE	x x x FENCE

OWENS-ILLINOIS
 TOMAHAWK WISCONSIN
 FOREST PRODUCTS DIVISION

Field Work Done By Nekossa Edwards Paper Co.
 DRAWN BY *W.H. Stork*
 DATE *1/11/80*

L2201

L2201