

MAP # **12202**
 DATE FILED **001 24 2005**
 BY **J.C.**
 DESCRIPTION FILED
 ONEIDA CO. SURVEYOR'S OFFICE

**LOT 19
 OF TIMBER RIDGE
 LOCATED IN PART OF THE
 SOUTHWEST 1/4 OF THE NORTHEAST 1/4
 SECTION 33,
 TOWNSHIP 39 NORTH, RANGE 6 EAST
 TOWN OF MINOCQUA
 ONEIDA COUNTY, WISCONSIN**

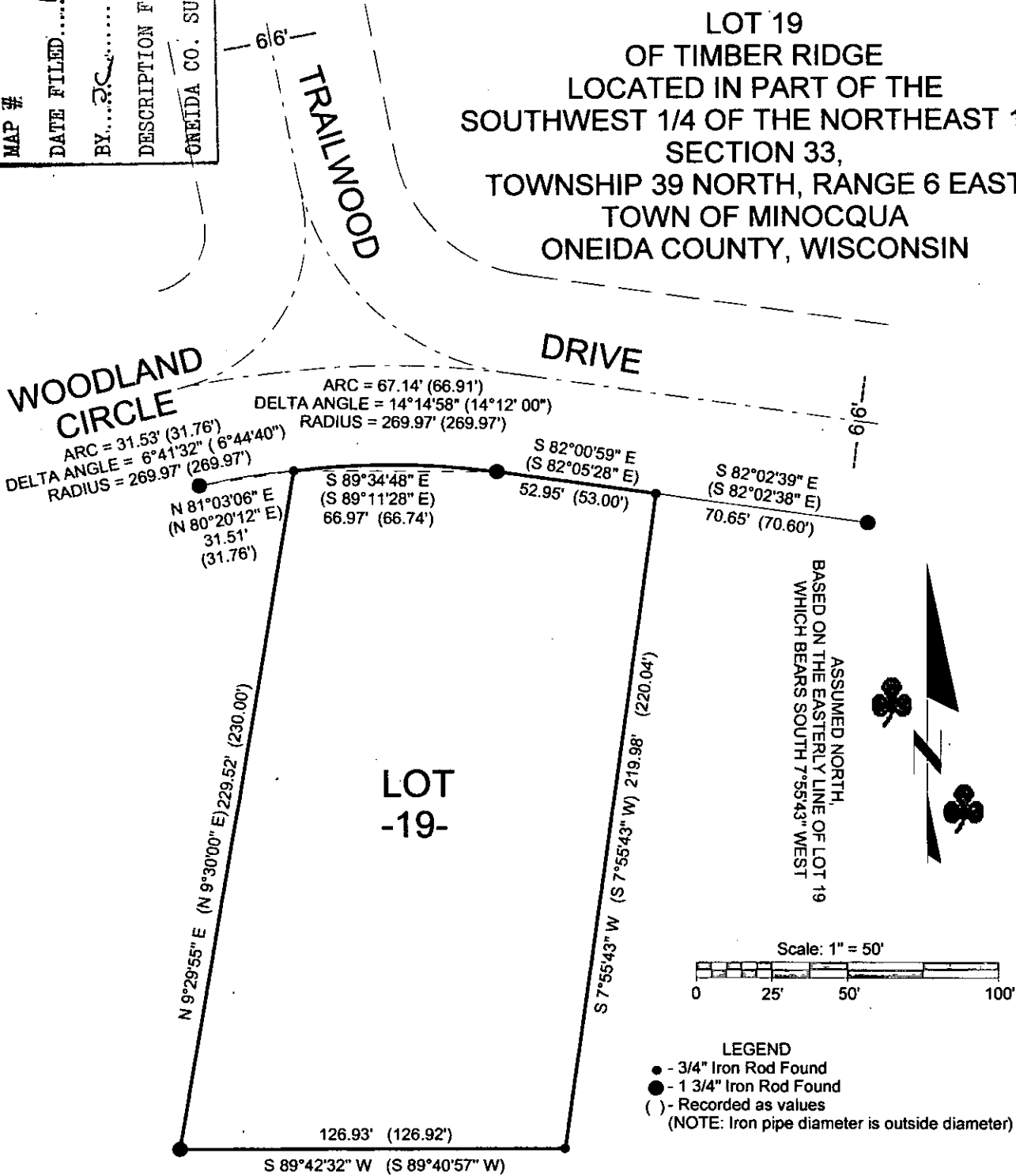

NOTE: SURVEY PERFORMED TO LOCATE LOT CORNERS ONLY.
 NO EXISTING STRUCTURES OR ENCROACHMENT WERE LOCATED PER THIS SURVEY.
 MCMULLEN AND ASSOCIATES INC. DID NOT FLAG / MARK LOT LINES.

FIELD SURVEY WORK COMPLETED ON THE
 4TH DAY OF AUGUST, 2005.

SURVEYOR'S CERTIFICATE

I, Benton A. McMullen, Wisconsin Registered Land Surveyor # S-2555, do hereby certify that I have surveyed and mapped the property shown hereon, and that I have complied with the applicable requirements of the Wisconsin Administrative Code Chapter A-E 7, and that this map represents a true and accurate survey of said property to the best of my knowledge and belief.

This survey was performed under the order of:
 Robert Hanson

This survey is made for the use of the present owners of the property, and also those who purchase, mortgage, or guarantee the title thereto within one year from date hereof.

