

WAIVED SURVEY

LOT 12
 OF PINE GROVE CLAWSON'S THIRD ADDITION
 AND
 A STRIP OF LAND 50 FEET WIDE AND 100 FEET LONG
 DIRECTLY SOUTH OF LOT 12 OF PINE GROVE CLAWSON'S THIRD ADDITION
 BEING LOCATED IN PART OF GOVERNMENT LOT 8
 SECTION 14, TOWNSHIP 39 NORTH, RANGE 6 EAST
 TOWN OF MINOCQUA
 ONEIDA COUNTY, WISCONSIN

MAP # **L 2243**
 DATE PLOTTED: NOV. 28 2005
 BY: [Signature]
 DIAGNOSTIC FIRM: [Signature]
 ONEIDA CO. SURVEYOR'S OFFICE

COUNTRY CLUB ROAD
 ---9.9---

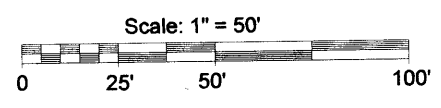

NOTE: ALL DIMENSIONS ARE RECORDED AS.

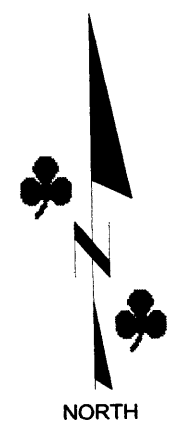
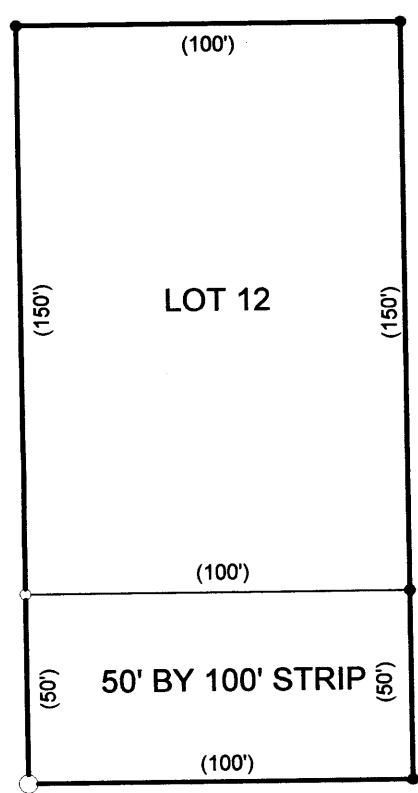

NOTE: WAIVED SURVEY PERFORMED TO LOCATE POSSIBLE PROPERTY CORNERS.
 EXISTING STRUCTURES NOT LOCATED PER THIS SURVEY

- LEGEND**
- - 3/4" Iron Pipe Found
 - - 1 1/4" Iron Pipe Found
 - - 1 1/2" Iron Pipe Found
 - () - Recorded as values
 (NOTE: Iron pipe diameter is outside diameter)

SURVEYOR'S CERTIFICATE

I, Benton A. McMullen, Wisconsin Registered Land Surveyor # S-2555, do hereby certify that I have surveyed and mapped the property shown hereon.

This survey was performed under the order of:
 Mike Meyers

A written waiver between individuals named above is on file at McMullen & Associates, Incorporated to waive requirements under the Wisconsin Administrative Code Chapter A-E 7. The accuracy of linear measurements is 1' to 100', the accuracy of angle measurements is plus or minus 2°, and a closed traverse was not performed.

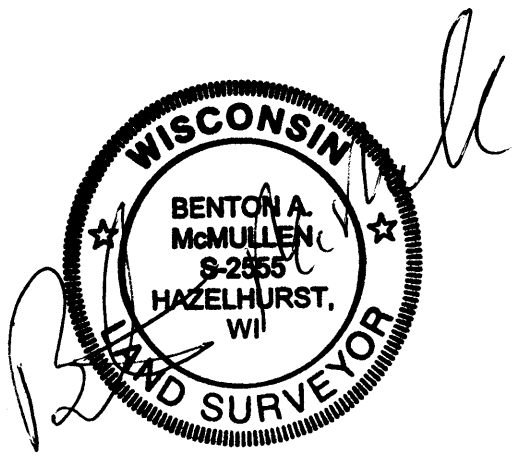

Registered Land Surveyor # S-2555

MCMULLEN & ASSOCIATES, INCORPORATED.
 LAND SURVEYING AND SOIL TESTING
 9832 BOLGER LAKE ROAD
 MINOCQUA, WISCONSIN 54548
 TELEPHONE # (715) 356-3011 FAX # (715) 356-1501

DRAFTED BY: Dwight A. Miesbauer	DATE: AUGUST 19TH, 2005
SCALE: 1" = 50'	JOB #205084