L2244

# PART OF THE NE ¼ OF THE NE ¼, SEC. 5, T. 36 N., R. 9 E, CITY OF RHINELANDER, WI.

*survey for Jon Solberg*

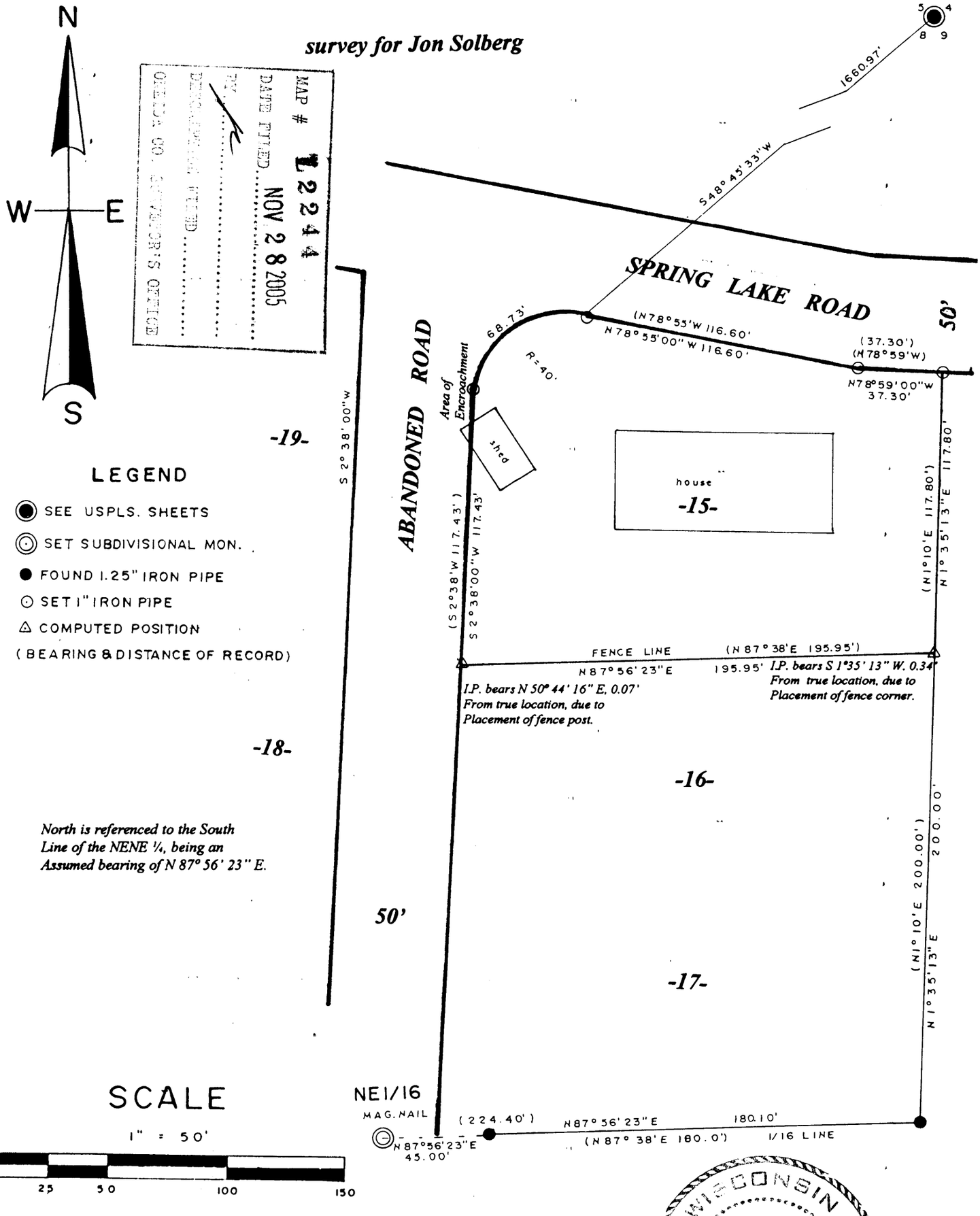


MAP # L2244
DATE FILED NOV 28 2005
BY
DEPUTY REGISTER OF DEEDS
ONEIDA CO. REGISTER OF DEEDS OFFICE

LEGEND

- SEE USPLS. SHEETS
- SET SUBDIVISIONAL MON.
- FOUND 1.25" IRON PIPE
- SET 1" IRON PIPE
- COMPUTED POSITION

(BEARING & DISTANCE OF RECORD)

I, Todd Loftus, Registered Land Surveyor, hereby certify that I have surveyed the property shown hereon. That this map represents an accurate survey of said property to the best of my knowledge & belief. That I have performed this survey by order of Jon Solberg and that I have complied with the applicable requirements of the Wisconsin Administrative Code A.E.7.

Description required for above parcel is on separate sheet.

DATE Oct 11, 2005

SIGNED Todd Loftus

WISCONSIN TODD J. LOFTUS S-1523 RHINELANDER, WIS. LAND SURVEYOR

LOFTUS SURVEYING

L2244

1455 B3

L2244