

**SURVEY OF VOL. 769, PG. 571 AS LOCATED IN PART OF  
 GOV'T. LOT 3, SEC. 34, T. 38 N., R. 4 E.,  
 TOWN OF MINOCQUA, ONEIDA COUNTY, WI.**

L2246

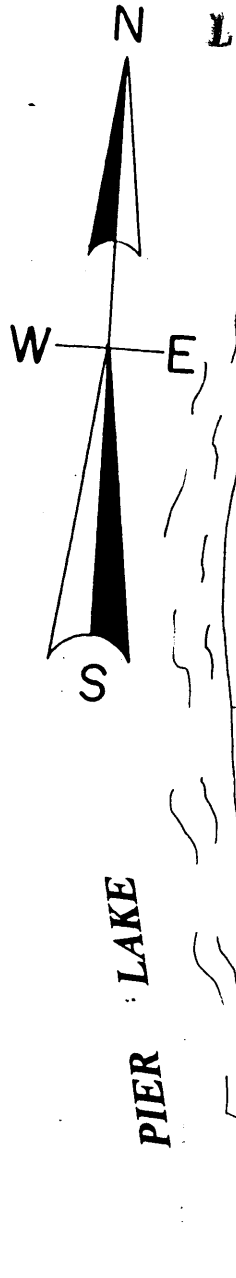

survey for mike Schermetzler

**VOL. 769, PG. 571**

11,000 SQ. FT. +/-  
 Taken to meander line

VOL. 231, PG. 62

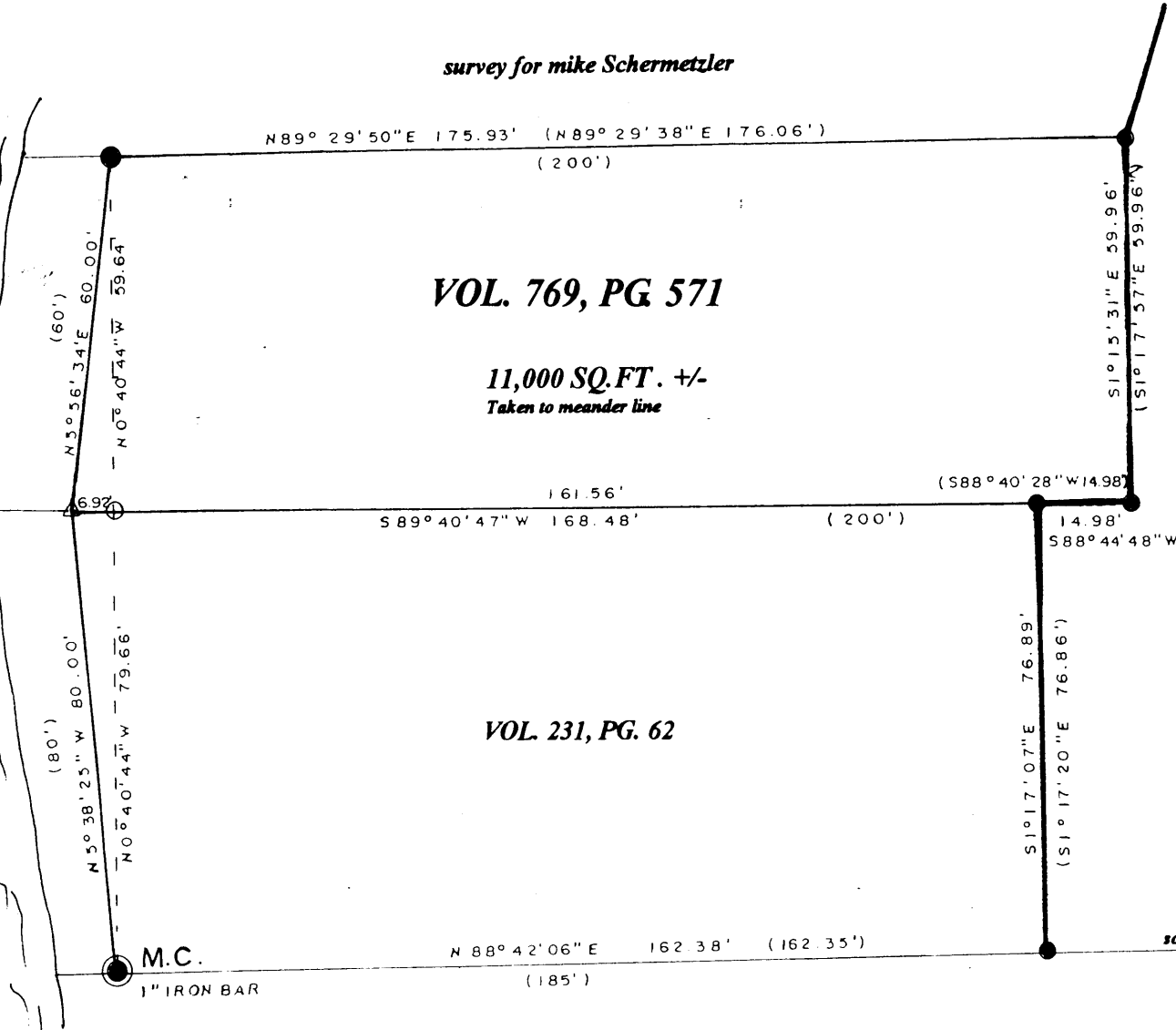

MAP # **L2246**  
 DATE FILED **NOV 28 2005**  
 BY *[Signature]*  
 DESCRIPTION FILED  
 ONEIDA CO. SURVEYOR'S OFFICE

Loftus Surveying  
 860 Balsam Street  
 Rhinelander, WI. 54501  
 Tel/fax 715-369-1142  
 Hodag28@hotmail.com

66'

PIER LAKE ROAD EAST

North is referenced to the N-S 1/4 line  
 Being a recorded bearing of S 2° 54' 25" W.

**LEGEND**

- SUBDIVISIONAL MON. OF RECORD
  - FOUND 1.25" IRON PIPE
  - FOUND 1" IRON PIPE
  - SET 1.25" IRON PIPE
  - △ COMPUTED POSITION
- (DEEDED DISTANCE) & - OR  
 (BEARING & DISTANCE BY T. BOETTCHER)

**SCALE**

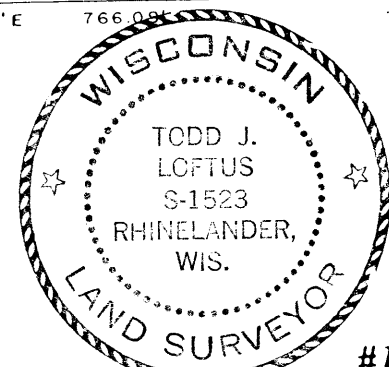
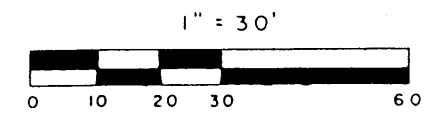

I, Todd Loftus, Registered Land Surveyor, hereby certify that I have surveyed the property shown hereon. That this map represents an accurate survey of said property to the best of my knowledge & belief. That I have performed this survey by order of *mike Schermetzler* and that I have complied with the applicable requirements of the Wisconsin Administrative Code A.E.7.

DATE Oct. 12, 2005  
 SIGNED *[Signature]*

LOFTUS SURVEYING

#1457B3

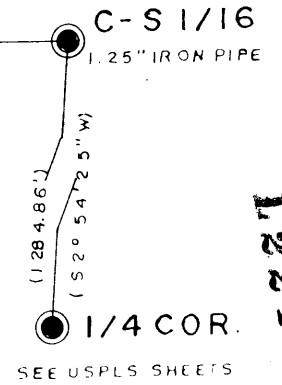

SEE USPLS SHEETS

L2246

L2246

L2246