

MAP # **L2256**
 DATE FILED **JAN. 30. 2006**
 BY *[Signature]*
 DESCRIPTION FILED
 ONEIDA CO. SURVEYOR'S OFFICE

West Line of Lot 10
EDGEWATER PINES
 part of
GOV'T LOT 2
SECTION 12, T39N, R6E

Minocqua Township
 Oneida County, Wisconsin

SURVEYOR'S CERTIFICATE

I, James L. Rein, Registered Land Surveyor No. S-2335, hereby certify that I have surveyed the property shown hereon; that this map represents an accurate survey of said property to the best of my knowledge and belief; that I have performed this survey by order of Schultz Builders; and that I have complied with the requirements of Wisconsin Administrative Code A-6

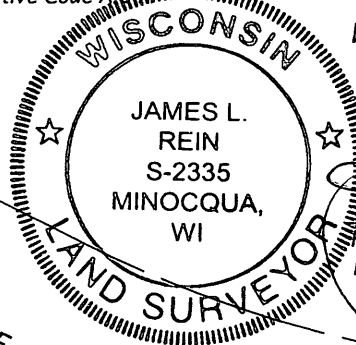

WILDERNESS SURVEYING, INC.

[Signature]
 Registered Land Surveyor # S-2335

Dated this 27th day of September, 2005.

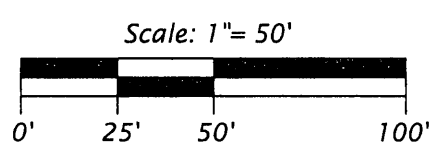
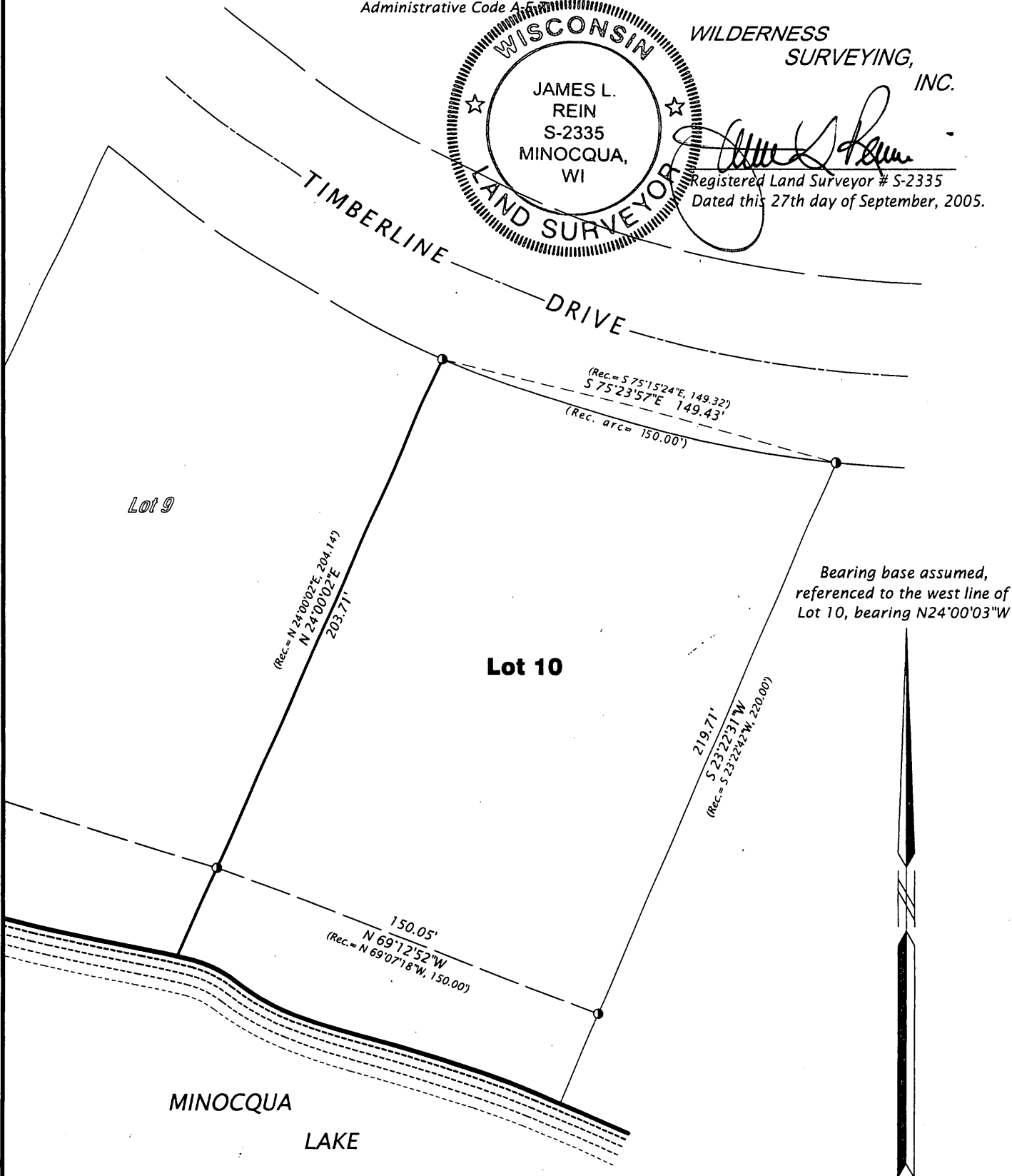

Legend
 ● = 1.25" dia. iron rod found in place.

WILDERNESS SURVEYING, INC.
 Post Office Box 1111 - 8793 Earls Court
 Minocqua, Wisconsin 54548-1111
 Telephone (715) 356-5100 - www.wildernesssurveying.com

Map Number: 05-154	Revisions:
File Number: 12-12-396	
Drafted by: Mike Schneider	